Alta Prov Library Dec 65
Alta Legislative Bldg.
PROVINCIAL LIBRARY SEP 21 1965 ALBERTA

The Vulcan Advocate

COMPLETE COVERAGE OF THE COUNTY OF VULCAN

Authorized as Second Class Mail by the Post Office Department, Ottawa, and for payment of postage in cash.

53rd Year, No. 7 | THE VULCAN ADVOCATE, WEDNESDAY, SEPTEMBER 15, 1965 | Vulcan, Alberta

Accident Injures Farmer

A narrow escape from death was experienced by Jack Ball, 25, of Carmangay on Thursday afternoon, Sept. 9, while working at the farm of his parents, Mr. and Mrs. Bennie Ball of the Brant district.

Moving feed stored in the farmyard, Jack and his father had finished loading a truck with bales. Intending to tie down the load, Jack threw a wire across the top of the loaded bales but the wire went farther than intended and came into contact with an electric power line between the house and the transformer.

Having retained one end of the wire, he got the full effect of the electric shock, which knocked him unconscious and caused first, second and third degree burns to his hands, feet and face. The shock was so powerful that one of his boots was knocked off.

His father, Bennie, immediately applied artificial respiration until Jack showed signs of consciousness and this prompt action was probably instrumental in saving the son's life. Jack was then rushed by car to the High River hospital for emergency medical attention and on Monday of this week was reported to be making satisfactory progress.

A sidelight of the unfortunate occurrence is that Mr. Ball Sr.'s knowledge of first aid and artificial respiration, which proved instrumental in saving his son's life, was gained in a St. John's Ambulance first aid course at Vulcan a few years ago.

Accidents of a similar nature have occurred in this area in past years and a new hazard has recently been added with the growing use of the tall 36 ft. and 41 ft. grain loaders.

ANOTHER BLOCK. Town crews are presently on a cement pour which, when complete, will see another residential block serviced with cement sidewalks. This will include a two-block long stretch runnng to the Bert Daniels residence near the end of main street and around the corner to the Lawrence Mitchell home opposite the golf course entrance. Above, is shown checking the cement run while behind him are Harry Ward, Nicholas DeJong and town foreman Pete Schuler. Wet and cold weather followed by snow Wednesday has halted work temporarily.

On Friday, Sept. 10 — Banquet, Exercises, Dance

County Central High Graduates Honoured By Staff, Parents

An important stage of life's training slipped behind, Friday, September 10 when 61 students of County Central High School were honored at graduation ceremonies at the school auditorium. This was preceded by a banquet and followed by a dance.

Attended by a large crowd of parents and friends, the ceremony was featured by the presentation of diplomas to graduates, individual academic achievement awards, awards in business subjects and the naming of trophy winners in five school categories.

Winner of the trophy for highest honors in grade 9 was Ken Scales who accepted his award from Mrs. J. Jamison. Tom Babuk won the trophy for highest standing in grade 10. This was presented by Leonard Voisey on behalf of the donor, the late Guy Voisey, school committee member. The trophy for highest standing in grade 11 was presented by its donor County Secretary D. D. McQueen to winner Valerie Graham.

The trophy for highest matriculation standing in grade 12 went to Blaine Knapp.

The LaRoche Shield presented by Mrs. E. LaRoche for the best all-round student was shared by two winners, Larry Mumby and Valerie Graham.

A new award, the Herbert H. Mumby Memorial Scholarship, honoring the memory of the late principal of C.C.H.S. was introduced for its first year and was won by Vicki Wellman and Blaine Knapp. It was presented by Mrs. Mumby who said her husband had faith in the young people and was willing to devote his life to their guidance and future. She expressed the thanks of her family for this honor shown Mr. Mumby.

In congratulating students on their success, J. M. McKay, chairman of the county school committee said his fellow-councillors were proud of the high school record throughout the county. In his last appearance in such a capacity — Mr. McKay will be leaving his county position in the future — the chairman mentioned the pot of gold theme which was carried out in hall decorations and said he hoped the graduates would go on to further education and successfully find their second pot of gold in self improvement and successful careers.

A picture was given to Principal A. Psikla by vice-principal Don Jantzie on behalf of 1964-65 staff as a memorial to the late H. H. Mumby. This will be hung in the school library.

Class valedictorian Blaine Knapp briefly reviewed the years of his classmates since grade one, to their first departmental exams and on to C.C.H.S. where in 1964 the school became "An academic, business and vocation marvel". He said the graduates were now on the threshold of knowledge, events, people and places and thanked parents, teachers and the communities for providing the necessities for these years of studies. To his fellow students he closed with the admonition, "The key to your future is in your hands".

Dr. E. Miklos, now head of the Administration Department, Faculty of Education, U of A, Edmonton, and at one time a teacher in the Vulcan county system, was guest speaker and enlarged upon three conditions to which the acquisition of knowledge can lead. He said knowledge can be acquired for practical purposes — to attain a professional skill and achieve material success — or it can be acquired for with "An impractical purpose", in an intellectual vein through which we obtain knowledge of the many factors which affect our life and happiness. Or, he said knowledge can be acquired to improve ourselves in the field of world co-operation and to promote an end to strife and conflict.

The speaker stressed the importance of education on the national and international levels and said that while it seemed difficult to understand how any individual can do much in seeking peace and understanding in the world, as more and more educated persons voice their feelings, attention is being paid by governments. He said we presently have such imbalances as the stockpiling of food surpluses with an inability to distribute them and a state of tremendous reserves for defence but so little money for schools, hospitals and other peaceful provisions. "I am discouraged with those who are continually fighting wars to prevent wars", said Dr. Miklos.

To the graduates his word of advice served as a warning, "Don't rely on your teachers completely . . . making use of what one knows is the individuals job".

Back for the exercises was former vice-principal Fred Cartwright who presented some of the A Awards.

Of growing importance are the business courses at C.C.H.S. and this year awards were given for the first time. A total of 133 certificates have been earned, 34 of these to typing 10 students. Three students, Ruth Holoboff, Linda La Fontaine and JoAnne Richardson have successful completed the high school business course in either clerical or secretarial work and were honored at the exercises.

A well attended dance to the music of Thurber's orchestra concluded the evening.

(A complete list of "A" Award winners will appear next week.)

This Is Ladder Of Success?

At graduation exercises held last Friday night at County Central High School students were handed diplomas and told by guest speaker Dr. E. Miklos to go forth and seek the higher things in life.

Some time between his speech and the following morning someone, or some group, took him literally and climbed to the top of the town water tower and lined the silver sides with red lettering. From what letters are readable it can be presumed this artistry is the work of the grads although it's nothing more than circumstantial evidence. At any rate their mark has been left on the town and evidence of their rise from high school can be seen from almost any point in town.

The thought that occurs to the viewer is who had the nerve to go up that long outward sloping ladder in the dark, presumably, to do the job. Luckily the culprits missed out on the real sensation which would have been caused had one of them slipped about three-quarters of the way up!

County Meetings

75% of Current Tax Levy Paid Before July 31

SCHOOL COMMITTEE

The regular August meeting of the School Committee of the County of Vulcan No. 2 was held on Monday, August 9.

Committee Chairman J. M. McKay presided, and Committee Members Frank Thurber, Earl Ericksen, George Moses, E. E. Burriss, Ray Wellman and A. McAlister were present. Also present at the meeting were E. K. Hawkesworth, superintendent, and D. D. McQueen, secretary-treasurer.

A. Psikla, Principal of County Central High School, was present at the meeting and interviewed the committee in respect to some of the matters pertaining to the school. Mr. Psikla wished to thank the members of the committee for the opportunity afforded him to attend the Leadership Course in Edmonton this year, and reported to the committee the activities of the course and the amount of good which he had obtained from it. He was very pleased to be able to attend and wished to express his deep appreciation for the opportunity. He felt that the course was a very good one, and he derived a great deal of benefit from it which would be invaluable in his duties as principal this year.

Mr. Psikla drew attention to the situation in respect to the courses in Science at the school this year and noted that there would be insufficient time for him to assume the teaching load as it was designated and felt that an additional Science teacher was urgently needed. It was moved and carried that the superintendent be authorized to obtain an additional Science teacher for the County Central High School if possible.

The committee discussed with Mr. Psikla the letter which had been received from the former Acting Principal, Mr. Cartwright, in respect to the alterations of the office at the school. Mr. Psikla's recommendation was as follows:

a) that the two rooms which had been designated as vice-principal's offices be used for sick bays instead of vice-principals — one a girls' sick bay and one a boys' sick bay.

b) use of the present vice-principal's office jointly by the two newly appointed vice-principals.

c) use the present sick bay as a guidance officer's quarters, and that a partition be erected in the middle of the room to provide a private office, and that a door be cut in the wall leading to the storeroom and main office.

The members of the committee visited the school after lunch and noted these recommendations, and it was decided to adopt this recommendation by Mr. Psikla.

Mrs. Caroline Johnson asked that the committee authorize an honorarium of $50 for a consultant for the Music Workshop to be held on September 25th, and that Mrs. Johnson be permitted to attend the Teachers' Convention in Lethbridge on October 7th and 8th in order that she may address that

(Continued On Page 3)

Harvest Halted By Snow

Harvesting in most of Alberta, including the County of Vulcan area, is at a complete standstill as the weather continues to be cool and wet.

In the west and north parts of the county considerable swathing is still to be done. The Lomond-Armada district reports that about 25% of threshing has been completed but in most other parts of the county not more than 5% of the crops have been combined.

In Vulcan Tuesday evening of this week a steady rain was falling, with a threat of snow before morning. No change in the weather pattern is forecast for this week and wheat grades will likely be adversely affected by the moisture and frost.

Date Changed

The second rehearsal of the new season was held by junior and senior bands of the Vulcan County Band Association on Monday night with a good attendance out to both practices. An introductory night for beginners and parents was to have been held Tuesday of this week but had to be cancelled and will be held instead next Tuesday, Sept. 21 in the Armouries at 8 p.m.

M. R. MORRISON

Mayor To Retire

M. R. Morrison, Mayor of the Town of Vulcan, this week announced his retirement from that office, because of ill health. The retirement is effective in October.

A resident of Vulcan for more than 20 years, Mr. Morrison has served continuously on town council since 1947 and was elected mayor in October 1961. Mr. Morrison has also resigned as the town's representative on the board of the Vulcan Municipal Hospital, an office he has filled since 1957.

Early Resident Dies At Red Deer

Mrs. Ella Edith Shaw of Red Deer, Alta. passed away at the Red Deer Auxiliary Hospital on September 6, 1965 at the age of 83 years. The late Mrs. Shaw was born at Shawville, Que. on July 1, 1882 and lived in Sudbury, Ont. for a number of years before moving west to Vulcan, Alberta in 1920. In 1935 she moved to Condor, Alberta and in 1939 she moved to Red Deer. Mrs. Shaw was very interested in church work, being a member of the Women's Auxiliary and also a member of the Women's Institute.

Predeceased by her husband, William Shaw in 1938, she is survived by three sons, Donald and Arthur of Red Deer and Stuart of Calgary. There are eight grandchildren.

Funeral services were held from St. Luke's Anglican Church on Thursday afternoon, Sept. 9, 1965 at 2:00 p.m. with the Reverend Randall E. Ivany of Red Deer officiating. Interment followed in the Red Deer cemetery, with Eventide Chapel of Red Deer in charge of arrangements.

To Elect Mayor, 3 Councillors And Hospital Board Member

Town elections will be held October 18 and Vulcan voters will be electing a mayor and three new councillors at this time, as well as the town member on the Board of the Vulcan Municipal Hospital.

Veteran councillor and mayor for the past four years, M. R. Morrison tendered his resignation as mayor at the regular town council meeting September 13. His ill health of the past few months prompted Mr. Morrison's desire to step down from the job. He has also resigned as the town representative on the Vulcan Municipal Hospital Board.

Also at Monday's meeting, C. G. Ness resigned his seat on council in order to stand for election as mayor. He has been a member of council for about nine years and had one year to complete on his present term.

The other two vacancies on council are due to the death of Councillor Stan Scales and expiration of the three-year term of Councillor John Wolfe.

Nominations for the mayor, three councillors and the hospital board member will be received at the town office on Wednesday, Sept. 27, between 11:00 a.m. and 12:00 noon.

Initial Step Taken

General Development Plan Sought By Town Council

At the regular town council meeting September 13, council decided to invite a representative of Walker and Newby, Engineers and Surveyors, Edmonton, along with a representative of the Provincial Planning Board, to interview council at an early date and present a written proposal for a general plan of future development of the town. Under the provisions of the Alberta Planning Act, the preparation of such a plan would be paid for half by the Town and half by the provincial government.

Such a plan might lead to an urban renewal study, of which the costs would be borne largely by the provincial and federal governments, and which is a prerequisite of any urban renewal work contemplated.

Other Business

A letter from Sealand Sales, Vancouver, congratulated the Town and Works Foreman V. P. Schuler on the high standard being maintained at the water treatment plant. A recent inspection showed the micro-strainer to be in excellent condition and easily capable of handling several times the volume of water now passing through it.

The resignations of Mayor M. R. Morrison and Councillor C. G. Ness were accepted and M. K. Sinclair was appointed returning officer for the town elections October 18.

Building permits were approved as follows:

Marble Cafe, concrete block building on 2nd Ave. Contractor, H. Thiering; estimated cost $17,700.

Al Dakin, frame dwelling on Lot 10, Block 19. Contractor, Engineered Homes Ltd.; estimated cost $19,000.

V. P. Schuler was authorized to attend a conference at Red Deer on October 12, when the topic will be Use and Occupancy under the National Building Code 1965.

Council authorized purchase of a Case tractor with loader and back fill blade from Industrial and Road Equipment Ltd., Calgary, for the sum of $1,900.

An application from the Vulcan Golf & Country Club to use the town's Centennial Grant for the installation of an underground fairway watering system was tabled.

SUPPERTIME SKILL. At the banquet recently which honored the Hamilton students during their Centennial tour to this area a game, new to many, was introduced. Whether it was brought by the visitors or a concoction by local youngsters isn't clear but it certainly livened up the after-supper calm. The idea is to lock a couple of wooden ice cream spoons together to pass down the line with each person adding a piece of food as it goes from one hand to the other. Supposedly, the person who falters and drops the load must eat it. Aware of this penalty are members of the head table, County School Committee Chairman J. M. McKay shown passing the loaded spoon to Mrs. John Guenther while Mr. Guenther, tour chaperone, looks on.

Recreation Group To Seek Support

Seventeen members of the Vulcan and District Recreation Centre board met at the Legion Hall Monday evening of this week to review their position in the light of Vulcan town council's decision recently to make application for Centennial loan. This loan, if approved by plebiscite will enable work to begin on construction of the proposed recreation centre in town.

The rough cost estimate which would see the provisions of the Centennial grant met by 1967 was $40,000 which is reduced to $37,000 by the federal and provincial per capita grant. Voting on this plebiscite will take place in conjunction with town elections Oct. 18.

Further immediate reduction of the $40,000 figure will come from the complete Centennial grant and from relief by inclusion under winter works which has been effective for the past several years. A large amount of voluntary labor, use of trucks and equipment has been offered which will further assist the project.

The recreation committee's plan is to frame the entire building and finish the front part containing youth quarters, banquet hall and recreaton areas to a reasonable stage of completion, as a first step in the full centre complex. The ice arena portion of the building could be used for skating but plans for artificial ice are not being considered immediately although the ice plant in the original Meadowlark Park curling rink is assured to the local committee.

It is feared by the recreation group that despite the three years of work on the project and continuous attempts to describe its purpose and value, many ratepayers still don't know what the recreation complex is about and are harboring doubts in their mind because of this uncertainty.

In a final effort to set out as accurately as possible the plans for the project whose success hinges on this vote by ratepayers, the committee is preparing a brochure which will be presented personally to each property owner.

So often we overlook the important while attending to the urgent.

IGA TABLEFRESH PRODUCE FOR YOUR EATING PLEASURE

ORANGES

3 DOZ 1.00

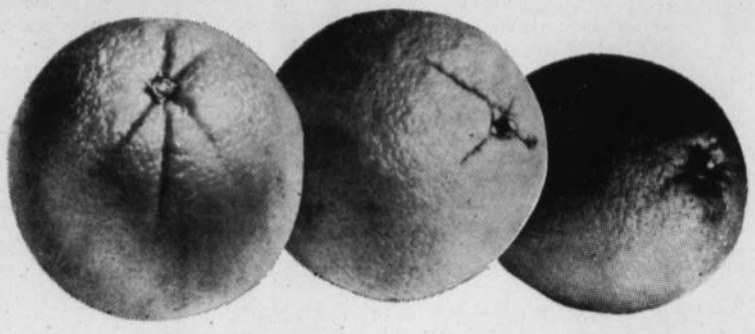

B.C. PRUNE PLUMS Delicious **2.89**

CELLO ONIONS This Week ..... **3 LBS .39**

TOKAY GRAPES Fresh, juicy ..... **2 LBS .45**

Mac Apples

Box—

2.49

IGA DAIRY PRODUCTS

SNACK ROLLS Kraft Canadian, 8 oz. **.39**

CHEESE LOAF Kraft Darifarm, 16 oz. **.55**

CHEESE SLICES Kraft Canadian, 16 oz. **.69**

McGAVINS BUNS Potato, 12's ..... **.33**

MARSHMALLOWS White, 16 oz. ..... **.33**

BRIDGE MIX Lowney's, 13 oz. ..... **.45**

JELLY POWDERS Nabob Assorted. 3 oz. **6/.49**

WESTONS BISCUITS Jamaica Asst., 36's ..... **3/$1**

Tomato Soup

Aylmer, 10 oz.—

4 for .49

TEA BAGS Blue Ribbon, 10c Off, 100's ..... **.89**

MARGARINE Blue Bonnet white or colored, 6c Off 3-lb. pkg. ..... **.99**

PERFEX BLEACH 64 oz. ..... **.49**

WINDOW SPRAY Easy Off, 15 oz. ..... **.69**

LIQUID WAX Aerowax, 1 quart ..... **.79**

KING SIZE OMO 30c Off **1.49**

KING SIZE SURF 40c Off **1.19**

KETCHUP E. D. Smiths **4/.99**

PRUNE PLUMS Selling at **6/.99**

PEAS, CORN, Wax Beans, Pork & Beans. York, 10-oz. tins ..... **8/$1**

SHORTENING Jewel. 3c Off 1-lb. pkg. **2/.65**

TOILET TISSUE Assorted, 2's **8/.89**

CROWN SYRUP 2 lbs. ..... **.45**

BEEF STEW Swift, 15 oz. ..... **3/$1**

LUNCH MEAT Swift's Chopped Ham or Beef, 12 oz. ..... **.55**

IGA FROZEN FOODS

LEMONADE Top Valu. Clear or Pink, 6 oz. **4/.49**

FISH STICKS Rupert Cod 16 oz. ..... **.69**

TV DINNERS Assorted ..... **.65**

Peas or Corn

Snocap, 2 lbs.— Goodness Me Whole Kernel, 2 lbs.—

.39

TOP VALU

Canned Pop Assorted flavors, 10 oz. ..... **10 FOR .98**

CLARK'S FANCY

Tomato Juice 48 oz. ..... **3 FOR .99**

CAL-LINDA

Peaches Fancy, 28 oz. ..... **2 FOR .79**

PERKY

Dog Food Only ..... **10 FOR 1.00**

Marmalade Golden Kist. Orange or 3 Fruit, 48 oz. ..... **.85**

EVAP. MILK IGA, 15 oz.— **6 FOR .95**

KLEENEX Colors, Assorted 400's ..... **.29**

TULIP MEATS **2 FOR .89**

KEILLER'S **MARMALADE** 3 Flavors, 9 oz.— **3 FOR .89**

White Sugar

Granulated, 10 lbs.—

.89

CAKE MIX Monarch Pouch Pack, 9 oz.— **6 FOR 1.00**

SOUP Aylmer Vegetable, 10 oz.— **4 FOR .55**

MUSHROOMS Moneys, Stems & Pieces, 10 oz.— **3 FOR .99**

PEAS Goodness Me Fancy No. 3, 15 oz.— **2 FOR .49**

Tomato Soup Clark's— **8 FOR 1.00**

EVERY POUND OF TABLERITE MEAT IS A POUND OF EATING PLEASURE

SMOKED HAM Maple Leaf. Fully cooked whole, shank half or quarters. Lb. ..... **.59**

SIDE SPARE RIBS Young Pork. Delicious baked or barbecued. Lb. ..... **.65**

SLICED BACON Swifts Premium. First grade lean side slices. Lb. ..... **.89**

SWIFTS PREMIUM WIENERS Bulk, A.C. Style. Lb. ..... **.45**

SLICED MEATS Swifts Premium. Corned beef, Lunch meat, Mock chicken, Salami. 6 oz., each ..... **.29**

PORK SAUSAGE Swifts Brookfield. S.C. small fresh links. Lb. ..... **.65**

TABLERITE ROUND STEAK Red Brand. Delicious baked with dressing. Lb. ..... **.79**

TABLERITE RUMP ROAST Red Brand. Finest for oven roasting. Lb. ..... **.69**

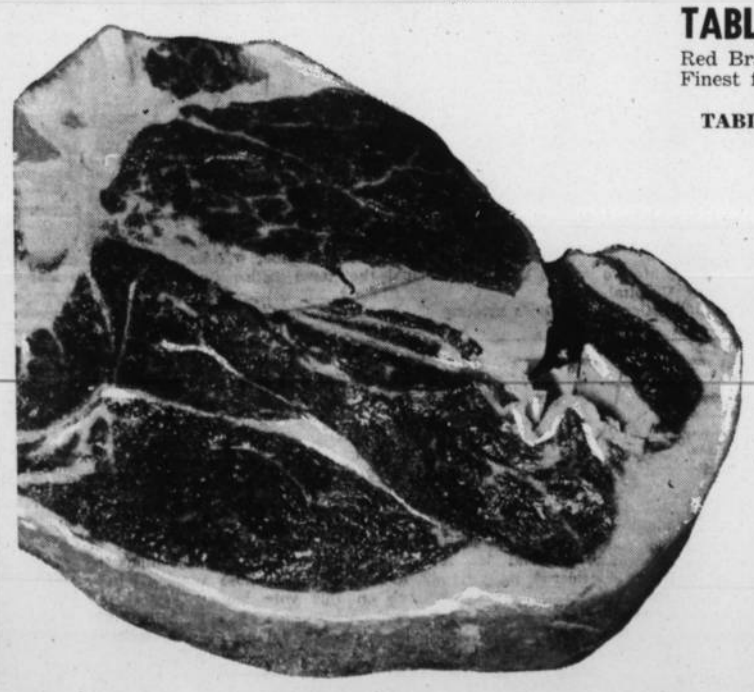

TABLERITE RED BRAND T-BONE, SIRLOIN, CLUB

Steaks

Guaranteed eating pleasure. Lb.—

.85

75% Of Current County Tax Levy Paid By July 31st, 1965

(Continued From Front Page)

meeting. It was moved and carried that Mrs. Johnson's requests be granted.

It was moved and carried that applications for Bursaries from Miss Vicki Wellman and Eric Hagedorn be approved. The motion also included authorization for other applicants who qualified academically and were recommended by their principals.

Mr. O'Reilly interviewed the school committee in respect to the matters under his jurisdiction and spoke of the Wilkinson bus at Brant which is being offered to the county. The bus is a 1960 GMC 36-passenger. It was moved and carried that Mr. O'Reilly be authorized to purchase the bus.

It was noted that the roofing contractor who installed the new roof on the Brant School auditorium left the work in a very untidy and sloppy condition. Instructions were given to withhold payment on this work until the roof was cleaned up and the roofing spilled over the flashing, etc., cleaned up.

It was moved and carried that the county offer adult education for the forthcoming school year on the same basis as last year, providing there is enough interest and the enrolment is sufficient.

It was moved and carried that Mrs. Anne Green and Mrs. Eleanor Bucholtz be appointed teachers on the County of Vulcan teaching staff, each to teach half time at the Grade 5 level at the Hazel Cameron Elementary School.

Mr. Hawkesworth reported to the committee that he had been interviewing a teacher, J. Belanger, in respect to a position, and it was decided that Mr. Hawkesworth be authorized to offer him a position if his qualifications were satisfactory.

Some discussion was held over a matter of janitor's wages in response to a letter written to Mr. McKay and it was decided that the matter of janitor's wages be reviewed at the September meeting, and that in the meantime, the secretary-treasurer be instructed to obtain information from the surrounding counties and school divisions respecting rates of pay and types of janitor contracts for guidance.

The secretary-treasurer was instructed to write to Mr. O'Toole, Fire Inspector, re the Lomond chimney and ask that an inspection be made so that it could be considered at the next School Committee meeting.

A list of the equipment to be purchased this year was presented to the committee, together with tenders received, and after considering this it was moved and carried that Mr. Hawkesworth and Mr. McQueen be authorized to issue orders for the purchase of the equipment, the orders to be given to the lowest tender, providing that goods and material were of equal specifications.

The secretary-treasurer presented a statement to the committee in respect to the operation of the cafeteria from the time it opened until June 30. The statement showed a deficit of $1,507.45.

It was noted by the members of the committee that the deficit practically equalled the amount of wages paid, and this was considered to be normal for this type of activity. It was pointed out that the Calgary School Board Office had advised the committee sent to investigate the cafeteria operations there that it was not possible to obtain sufficient profit to pay for the food and the wages, and that the deficit usually amounted to the wages paid. The committee took no action to increase the sale price of the food at the cafeteria at this time.

The secretary-treasurer reported that there was no more information in respect to the Statement of Need on the additions at Arrowwood and Brant, and the next meeting of the School Buildings Board would be held on August 16, at which time it was hoped that a decision would be made.

The secretary-treasurer read a letter containing the list of repairs and adjustments to be made by Bennett and White Alberta Ltd., contractors on the Vocational Wing. It was noted that these repairs had not been undertaken and it was felt that some work would be done during the following week.

It was noted this was the last meeting Mr. Hawkesworth would attend before leaving on his holidays and his year's leave of absence to complete his Doctorate Degree studies at the University of Colorado. Mr. McKay spoke of Mr. Hawkesworth's work during the time he was here and thanked him for his efforts on behalf of the county school system. Mr. McKay also hoped that Mr. Hawkesworth would be back at the beginning of the school term in 1966, and wished him every success in his studies. Mr. Hawkesworth replied that it had been a pleasure for him to work with the County School Committee in the administration of the schools. He had enjoyed the work very much and there had been a certain amount of satisfaction obtained from the efforts of the administration as a whole. Mr. Hawkesworth assured Mr. McKay and the members of the committee that he would be back on the job in Vulcan September 1st, 1966, and hoped that things would go well during the year.

SPECIAL MEETING

A special meeting of the School Committee of the County of Vulcan No. 2 was held on Friday, August 27. Chairman J. M. McKay presided and Committee Members E. E. Burriss, A. McAlister, George Moses, Frank N. Thurber were present.

Wesley P. Eddy, newly appointed Superintendent of Schools for the County, was present at the meeting and was introduced to the committee members by Mr. McKay.

It was moved and carried that Mr. Eddy be appointed the Committee's Executive Officer in charge of instruction in the county schools.

Mr. Hawkesworth joined the meeting at 11.00 o'clock and discussed with the committee and Mr. Eddy a number of school matters.

MUNICIPAL COMMITTEE

The regular August meeting of the Municipal Committee of the County of Vulcan No. 2 was held on Wednesday, August 11. Committee Chairman Ivan Haga presided, and Committee Members M. Willard, A. W. Ulrich, F. E. Hubka and D. A. McNiven were present. Also present at the meeting were Martin Dersch, J. O'Reilly and Robert Brown, Foremen, and D. D. McQueen, secretary-treasurer.

A letter from L. H. Stack & Stack, Solicitors of Calgary, in respect to the White and Palosky road matter was read. Mr. Stack pointed out that the council should designate the road upon which the public is allowed to travel. Members of the committee felt that the road was well marked and took no action to comply with this request.

It was moved and carried that the county use ethyl gas in its motor vehicles commencing November 1st.

It was moved and carried that the committee authorize the moving of a granary belonging to Mr. Petronech in order that road widening may be carried out, and that the sum of $150.00 be paid to W. C. Burke, Mover.

It was moved and carried that the county purchase asphalt from British American Oil Co. at 13c per gallon f.o.b. Calgary, and that Western Asphalt Applicators be authorized to deliver the asphalt to various jobs at Vulcan at 2.8c per gallon.

COUNTY COUNCIL

The regular August 1965 meeting of the Council of the County of Vulcan No. 2 was held on Friday, August 13. Reeve Jack Deitz presided and Councillors Ivan Haga, J. M. McKay, M. Willard, A. W. Ulrich, R. S. Irwin, F. E. Hubka, A. McAlister, D. McNiven, Earl Ericksen and Frank Thurber were present. Also present at the meeting was D. D. McQueen, secretary-treasurer.

The financial statement for the month of July was presented and the secretary-treasurer discussed with the councillors the financial position of the county at the end of July. It was noted that tax collections had been exceptionally good this year, some 75% of the current levy being paid before the end of the discount date. It was also noted that funds are being invested in term savings certificates with the Treasury Branch.

Morris Kehr, Architect from J. Stevenson & Associates, Calgary, was present and presented proposed sketch plan for an addition to the County Office. Mr. Kehr explained the plan and it was noted that an extensive extension had been proposed. Councillors asked a number of questions as to cost and it was also the opinion of some that it would be more desirable to plan for a whole new building instead of spending much money on an older building. The principal objection to this would be the difficulty in disposing of the present office to advantage. After discussing the need for added space and other features of an expanded building, the councillors felt that no decision should be arrived at at this meeting and that the matter be brought up again at the next meeting.

Gus Johnk was present at the meeting and told the councillors of the difficulty he had in controlling the flow of water from the dam located on Section 17-18-22-4. There had been interference with the valve. The valve had been closed, and in an effort to prohibit any interference with the opening and closing of the valve, a steel cover with a padlock had been installed and even this was broken into and the valve tampered with.

Mr. Johnk felt that he should be relieved of the responsibility of looking after this, and it was moved and carried that the council instruct Ken Houlton, Field Supervisor of the Agricultural Service Board, to look after the dam in the future.

Later on in the meeting, Cpl. P. Thachik of the R.C.M.P. was called in to discuss the matter of tampering with the valve and he advised that he would look into this matter and see if he could do something about it.

Mr. MacKay reported to the council in respect to matters regarding the schools and advised that this was Mr. Hawkesworth's last meeting until he returns from his year at post-graduate work. The staff had been fairly well completed with one or two positions which were still in doubt.

The report on the Brant and Arrowwood school additions was that the School Buildings Board would be considering these again during the month of August and by the September meeting we should have a definite approval to both projects.

At 2:00 o'clock in the afternoon, the council interviewed consulting engineering firms in respect to the proposed survey to be made respecting secondary highways. The survey was suggested by the Hon. Mr. Taylor, Minister of Highways, and he invited counties and municipalities to make an inventory of present roads and what would be considered secondary to the main provincial highways. Three firms were interviewed: Whittaker Carswell & Company Ltd., Edmonton; L. G. Grimble & Associates, Edmonton; and Underwood, McLellan & Associates, Calgary. The councillors discussed this project with the consulting firms individually, and took note of the services which are offered. No decision was reached in this matter.

Mr. Kotkas, Assessor, was present at the meeting and discussed with the councillors the matter of the proposed reduction in grazing leases assessment, and noted that there is a considerable reduction which he felt was unwarranted as far as the County of Vulcan is concerned.

It was moved and carried that the County of Vulcan register its opposition to any change in the rate of assessment on grazing lands. It was moved and carried that the County of Vulcan No. 2 make application to the Local Authorities Board to annex that portion of the S.E. 31-13-23-4 which is presently in the boundaries of the Village of Carmangay.

A letter from the Champion Centennial Committee in respect to a grant towards the Champion project was read. This matter was left over until the meeting which will deal with these applications.

The secretary-treasurer drew to the attention of the councillors a complaint he had received in respect to the condition of the Reid Hill Cemetery. It was noted that the residents in the area felt that the county should take over the caretaking of the cemetery to keep the weeds cut and make other minor improvements. The councillors took note of this, and the problem was referred to Mr. Ulrich who would look into the matter.

A letter from the North-West Line Elevators Association in respect to the Pioneer Grain Co. elevator at Herronton was read. It was noted that the Herronton elevator had been destroyed by fire on April 14, 1965, and that the company had made application for an adjustment on the 1965 taxes. This matter was again discussed and the councillors felt that they should take no action to adjust the 1965 levy. It was noted that the company is paying the 1965 levy under protest and asking for a reduction.

It was moved and carried that the application of J. S. Hayne to subdivide a small piece of property be approved.

Robert Allen interviewed the council in respect to the water in the dam located on Section 17-18-22-4, and spoke of his part in the dispute. Mr. Allen promised the council that he would refrain from interfering with the flow of water from the dam.

Mr. Irwin, Chairman of the Agricultural Service Board, reported to the council that an informal meeting had been held with Mr. Underhill of the Department of Water Resources in respect to water from the Little Bow River. He also reported to the council in respect to the tour of the county made by members of the Service Board.

Mr. Ulrich asked about the personnel policies for the county employees and was told that pensions affected certain employees and not others.

The secretary-treasurer advised the councillors that it was important that the application under the Prairie Farm Assistance Act be forwarded before September 15th, and asked that the councillors cooperate in supplying information to complete the application form.

Auction Sales

— AUCTIONEERS —

BOB LAUSEN GERRY GOING

— LAST WEEK'S MARKET REPORT —

THE CATTLE MARKET STEADY—

Good Steers $22 to $24 (Real Choice slightly higher); Good Heifers $20 to $22; Good Cows $12 to $14; Good Bulls $14 to $16; Good Feeder Steers $21 to $23; Good Feeder Heifers $17.50 to $20.

OPEN MONDAY EVENINGS UNTIL 11:00 P.M.—
Please Bring your Cattle on Monday — It will pay.

THE PIG AND MILK COW MARKET—

Prices fully steady and higher on the heavy feeder hogs — Piglets $5.50 to $7.50; Good Weaner Pigs $8 to $12.50; Good Feeder Pigs $13 to $16; Piggy Sows $40 to $85; Boars $15 to $40; Baby Calves $15 to $40; Milk Cows $125 to $200.

SATURDAY, SEPT. 18th, at 1:30 p.m.—
Regular Pig, Sheep, Horse and Milk Cow Sale. Market Your Butcher Hogs Through the Foothills Livestock Pool Ltd.

TUESDAY, SEPT. 21st, at 10:00 a.m.—
Regular Beef, Feeder and Calf Sale.

FOOTHILLS LIVESTOCK POOL LTD.

PHONE 652-3022 HIGH RIVER

We Also Offer You Complete Auction Service and Sale Management for All Farm and Specialized Types of Sales.

Merv. Edey— 652-7158 Norm Edey— 652-7140
Bob Lausen— 2005, Strathmore

Beers and Ales for every taste

CALGARY PILSENER BEER
CALGARY STOCK ALE
CALGARY ALE
CALGARY BEER EXPORT LAGER

And then came the best idea a brewer ever had!

The different kind of beer with the golden quality!

from CALGARY BREWING - Alberta's First Family of Fine Beers and Ales

Do You need a

Second Combine?

COCKSHUTT 428 COMBINE
With Northwest Special pickup. In good condition. Reg. price $4650. Reduced to $3950

COCKSHUTT 137 COMBINE
Ready for the field. Was $1965.
Now only $1465

COCKSHUTT 132 COMBINE
In very good working order.
Regular price $1765. Now only $1265

VERSATILE 15-FT. SWATHER $650

COCKSHUTT NO. 2 SWATHER, 15 FT. $375

One of these may save you plenty of dollars when the weather clears.

Richardson & Gould Ltd.

COCKSHUTT FARM EQUIPMENT

Harvest

SPECIALS!

RE-CONDITIONED USED TRUCKS

1963 G.M.C. ½-TON, SWB-S,
6-cyl., 3-speed, west coast mirrors, rear bumper, full paint job. Priced for good value $1745

1962 DODGE ½-TON, LWB-F,
6 cyl., 3-speed, deluxe cab, rear bumper & hitch, complete chassis recondition cost $794 with new glass, etc. This makes a premium value at only $1445

1960 CHEV ½-TON, LWB-S,
3-speed. Here is a lot of unused transportation, fully reconditioned for top value $1295

1959 I.H.C. ½-TON,
6 cyl., lock rear axle, 3-speed, hoist, rear bumper and hitch. Ready for a lot of trouble-free service $895

1948 I.H.C. ½-TON, SWB-S,
6 cyl., 3-speed. Serviced to give good service, new paint, good rubber $845

1956 FORD ½-TON, SWB-S.
Recently replaced reconditioned units: engine, trans., clutch and pressure plate, diff. unit. Brakes relined, practically new rubber.
Only $650

1956 DODGE ½-TON 6, SWB-S,
general condition fair.
Priced for a bargain $335

1955 DODGE ½-TON 6, SWB-S,
general condition better than average, good rubber and stock racks. Top value at only $495

1955 DODGE 3-TON
V-8, hoist, 8 x 14 box, exchanged engine this spring, 5-speed trans., 2-speed rear axle, 900x20 tires rear, cab and box, reconditioned and full paint job.

1955 I.H.C. ½-TON, LWB-S,
6 cyl., 4-speed, radio, hitch, large tires. This unit will give a lot of trouble-free service $450

1955 CHEV ½-TON, SWB-S,
6 cyl., 3-speed h.d. trans., rear bumper and hitch. Complete reconditioning for top value $565

1954 FORD ½-TON, SWB-S,
V-8, 3-speed. General condition good, reconditioned where needed to make good value $365

1947 FARGO 2-TON SPECIAL.
2-speed rear axle, 6 cyl., 8-ton hoist, 8x12 box, 750x20 rear tires. Engine, hoist, drive line, brakes just been reconditioned for trouble-free service, box painted inside and out. A lot of dependable truck for only $1050

- The above are some of our good, used truck units. We have a few more that are "off the road" condition, which sell for less money.

BIG GAME HUNTERS

Here is your chance to pick up a good, reconditioned 4-wheel drive truck to get back where the big game can be found. Why come back "skunked"?

1958 LAND ROVER,
front end winch and cable. Engine, transfer box and trans., drive lines have been reconditioned, good rubber, ready to go $1040

1951 WILLYS JEEP ¾-TON,
4 cyl. Hurricane engine. This unit has been checked for condition front to rear.
Priced for good value $750

Central Garage

(Vulcan) Limited
Pontiac-Buick-Vauxhall-G.M.C.
Phone 485-2246 Vulcan

Over 6000 Ontario NON-DRINKERS SAVE MONEY ON AUTO INSURANCE

Can you qualify?

If you are a non-drinker, it will pay you to compare Abstainers' rates with your present rates today.

Call

J. Lundy Findlay

Phone 485-2628 or Res. 485-2061
VULCAN — ALTA.

ABSTAINERS INSURANCE

WALLY'S Auction Service

WALLY FRANKS
and Associates
Lic. 239 Phone 485-2470
— VULCAN —

MILITARY HANDYMAN — The CF-5, the new tactical, close ground-support aircraft for Canada's Armed Forces, is long on versatility. Besides the support of ground troops, the CF-5 can be used for aerial reconnaissance, air-to-air combat, or as a tactical fighter or trainer. Depending upon the mission, the twin-engine aircraft is highly manoeuvrable at speeds up to 1,000 m.p.h. It has a combat altitude of over 48,000 feet, can take-off and land on sod fields or unprepared runways, and can carry out its missions and land on only one engine.

District News

TRAVERS

Mr. and Mrs. Gilmor and family of Kimberley, B.C., visited the latter's brother, Mr. and Mrs. Andy Nikles and family last week.

Mrs. Olive McLeod, Mr. and Mrs. Don Hagen and family of Lethbridge and Mr. and Mrs. Dick Myers and family of Vulcan spent Sunday with Mr. and Mrs. Russel McLeod and family.

Mrs. Grace Dunsmore and son Max visited on Sunday at the home of the former's son, George Dunsmore and family.

Mr. and Mrs. Calvn Seebeck and family spent Sunday at the Gordon George residence.

Visiting on Monday with Mrs. Geo. Dunsmore and family were her mother Mrs. Hattie Skrove, her sister Mildred and brother Warren of Lethbridge.

Mrs. Charles Caldwell and girls of Lethbridge spent Sunday at the Gordon George residence and on Monday Mr. and Mrs. Albert Hillmer and family of Del Bonita visited her brother Gordon and family.

Mr. and Mrs. Philip Cook and daughter Elaine and Mrs. Arvella Cook and family of Los Angeles, Calif., spent last week with the former's daughter, Mrs. Hebert Perrett and family.

Mr. and Mrs. G. George attended the dedication of the new LDS Chapel in Taber last Sunday, dedicated by Hugh B. Brown from Salt Lake City, Utah.

Weekend visitors at the home of Mr. and Mrs. John Tolsdorf were Mr. and Mrs. Arnold Berreth and family of Beiseker, Mr. and Mrs. Bill Webster and family of Calgary, Mr. and Mrs. Irwin Hill and family of Invermere, B.C. and Lyden Duhamel of Revelstoke, B.C.

Visiting at the home of Mr. and Mrs. Fred Stamp over the holiday weekend were Mr. and Mrs. Glen Stamp and family of Medicine Hat and Mr. and Mrs. N. Graversen and family of Calgary.

Mr. and Mrs. Alex Schmidt of Calgary spent a few days at the John Zuba home. They were accompanied by Mr. and Mrs. Zuba to Montana for a few days.

Mr. and Mrs. E. Zuba, Pat Bruce, Jimmy Toth and Mr. and Mrs. Bob Litowsky and Rhonda, all of Lethbridge; Bruce Trockstad of Medicine Hat, and Mr. and Mrs. Paul Bagyinka of Creston visited recently at the John Zuba home.

Donald Zuba of RCAF Station at Winnipeg spent ten days at his home.

Mr. and Mrs. Ivan Steeves, Kevin and Brian attended the Neufeld-Ruggles wedding in Champion last Saturday.

Mrs. Annie Giles and son Bruce Calgary and Mr. and Mrs. L. Morin and Henry Benson visited the latter's mother Mrs. Helen Vanholm in St. Michael's Hospital Sunday.

Mr. and Mrs. G. George and family spent Sunday at the C. A. Cauldwell residence in Lethbridge.

Mr. and Mrs. Allen McLeod, Clinton and Mickey attended the horse races in Lethbridge on Saturday.

Lawrence Morin of Edmonton is helping Henry Benson with the harvest.

Donald Zuba spent the weekend in Lethbridge with his brother and sister-in-law, Mr. and Mrs. E. Zuba.

Mr. and Mrs. G. George attended a Stake meeting in Lethbridge on Sunday.

Donald Zuba left on Monday to continue his duties at the RCAF Station, Winnipeg.

Dale George entertained some of his school friends on his ninth birthday, Monday.

Mr. and Mrs. Raymond Croteau and boys and Paul Croteau of Calgary spent the weekend at the home of Mr. and Mrs. Ivan Steeves.

Visitors with Mr. and Mrs. Art Dunbar on the weekend were Bill Dunbar and Mrs. Bud Lawrence of Calgary and Mr. and Mrs. John Gray and Mr. and Mrs. Sid Thorton.

Friends of Robert Ensign will be sorry to hear that he is confined to the Carmangay Hospital. A speedy recovery is wished him.

Art Dunbar attended the horse sale in Black Diamond Saturday.

Geo Dunsmore and children visited at the home of his brother Sandy Dunsmore in Vauxhall.

Congratulations are extended to Karen Grover on receiving the Grade 12 scholarship at the Lomond school.

BLACKIE

An Annual Church Anniversary Service will be held the last Sunday in September at each point. There will be a visiting minister for this occasion. The world communion service and local communion services will be held Oct. 3 at the three points of worship. Blackie 10:00 a.m.; Gladys 11.30 a.m., and Farrow 1:00 p.m.

Mr. and Mrs. Leslie Suitor motored to Edmonton for the long weekend to visit their son and daughter-in-law, Mr. and Mrs. Garth Suitor and family.

Mr. and Mrs. Pat Nichols and family spent the long weekend at Cereal at the home of Mr. and Mrs. R. Nichols.

Get well wishes are extended to Leslie Christofferson who had her leg broken in a motor bike mishap and to Gordon Howden who is a patient in the High River Hospital.

Approximately 50 were present at a community shower for Mrs. DeWight Homan (Rosalie Johnson) Saturday, Sept. 4 in the church basement.

The Nightingale UCW held its September meeting at the home of Mrs. Pat Nichols with six members and two visitors present.

Alberta Crop Insurance Corporation
AGENT: C. E. FULTON
(Next to Vulcan Bakery)
Office: 485-2542 House: 485-2517

SUNSHINE Service Station
MOSSLEIGH
Hardware
Electrical Appliances & Service
CASE MACHINERY
Noble Blades — Graham Plows
Phone R306 — Arrowwood

GREEN ACRES

CLARENCE ROTH, District Agriculturist

PROPAGATING PERENNIALS

Horticulturist R. H. Anderson, of the Melfort, Sask. experimental farm, offers some tips on propagating peonies, irises and other popular perennials of the herbaceous type.

For most, propagation is accomplished best by dividing and replanting the roots.

Although peonies seldom need to be divided for at least 10 years, this operation may be performed when new plants are desired. The best time is around the second week of September. After they are dug up and the earth shaken off, the roots should be exposed to sunlight for about two hours to make them less brittle.

The next step is to cut the root clumps into sections, each containing four healthy buds. Damaged or hollow roots should be discarded and the remainder replanted at a depth that will allow two inches of soil over the buds. The roots should be protected by a mulch for the first winter.

Iris roots need thinning every five to eight years and this should be undertaken in late July or August. In dividing the roots, the center or old part of a root should be discarded and the younger, outer portions replanted. Planting should be shallow, with just enough soil to cover them.

With Oriental poppies, division of the roots should be done in August.

With the exception of those already mentioned, early-flowering perennials as a general rule can be divided and replanted when they have finished active growth, while late-flowering ones can be divided in the spring when new growth is started.

Other perennials which can be propagated by root division include aquilegia, heliopsis, trollius, centaurea, coreopsis, gaillardia, pyrethrum, scabiosa, and veronica.

Not all perennials are propagated by dividing the roots. Plants with wood-like stems, such as chrysanthemum, lythrum and phlox, are easily grown in the spring from stem cuttings. And lillies, of course, are grown from bulbs which should be planted in September.

Some others — lychnis, salvia, thalictium, aconitum, dicentra and dictamnus — are usually started from seed. Because seed of the last three quickly lose ability to germinate, seeding should be done as soon as the seeds ripen in late summer.

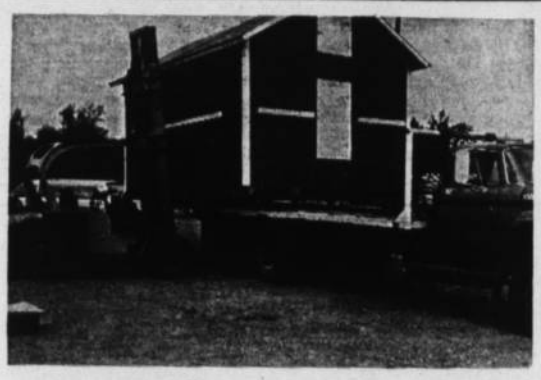

1400 BUSHEL CAPACITY 12'x16'

GRAIN BINS

$450 DELIVERED TO YOUR FARM
and placed in desired location

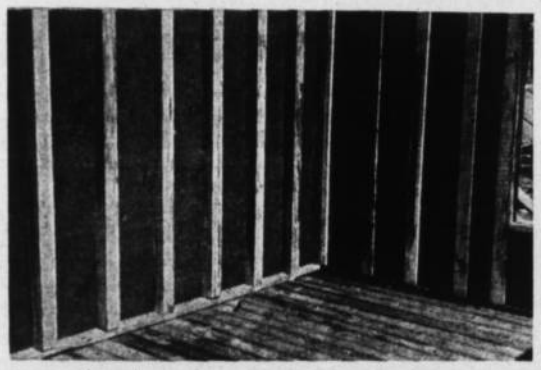

IMPROVED CONSTRUCTION:

FLOORS:— Pressure treated skids. 5 skids 4x6"x18'. Pressure treated floor of 2x6 pine. Tongue and Groove spiked directly to skids.

WALLS:— No. 1 pine 4x4 studding on 16" centres. Greater nailing area gives greater strength. ⅜" West-Coast fir plywood in red staincote.

ROOF:— ⅜" fir staincote, with seams caulked and stripped to ensure leakproof roof. Metal ridging and metal roof-hatch.

BRACING:— Four ½" rods anchored to 4x4 exterior whalers.

NOTE:— PRESSURE TREATED SKIDS AND FLOORING ARE ROT-PROOF AND LONG-LASTING, VERMIN-PROOF, AND RETARD SHRINKING.

EXTRAS:
Double plate; metal ridging; metal roof-cap; upper and lower hinged doors; white trim; ardox nails used throughout.

ONLY NO. 1 MATERIAL USED . . .
NO ROUGH OR UTILITY LUMBER

— Order Early To Ensure Delivery When Needed —

Peerless Wood Preservers Ltd.

Right on the 4-lane Highway — Cayley
Phone 652-7112 High River
OPEN EVERY DAY EXCEPT SUNDAY

Without your phone how would you...

...order groceries

...make an appointment

...organize a party

...call the doctor

...arrange a meeting

...and be just plain sociable

Think of how much your telephone means to you! What else gives you so much help, in so many ways—at so little cost?

AGT ALBERTA GOVERNMENT TELEPHONES

Sluggish Kidneys May Bring Restless Nights

If you "fight the pillow", toss and turn all through the night and don't really know why — perhaps here's news and help for you! One cause of such restlessness may be traced to sluggish kidney action. Urinary irritation and bladder discomfort may follow. The result can be backache and restless nights. This is when Dodd's Kidney Pills can help bring relief. Dodd's stimulate kidney action, helps relieve the irritated condition that causes the backache. Take Dodd's, and see if you don't feel better, rest better. Don't wait. Ask for Dodd's Kidney Pills at any drug counter. Used successfully by millions for over 70 years.

GOOD NEIGHBOR
SERVICE BY
TEXACO

Your Texaco delivery man always arrives promptly with your supply of the finest in farm machinery fuels and lubricants. To you he can be the best of good neighbours. Give him a try!

TEXACO Fire Chief Gasoline, Havoline Motor Oil, Marfak Chassis Lubricant

Drop us a line, or give us a call. We'll be happy to serve you!

ALEX GRANT
PHONE 485-2150 — VULCAN

Purity "99" Products
OPEN DAILY
for Gas, Oil and
Minor Repairs
Mel's 99 Service
Phone 485-2719, Vulcan

GAREAU'S IRON WORKS
VULCAN— Phone 485-2170
BARONS— Phone 108
GENERAL BLACKSMITHING
WELDING & REPAIRS
GAREAU TILLOVATORS
PORTABLE WELDING
New Shovels to fit all makes of cultivators

ART & RON'S SERVICE
Vulcan — Alta.
Now open for repairs to all makes of cars, trucks, tractors and farm equipment.
Art & Ron Fisher
Across from Noble Blade

District News

CHAMPION

Miss Leslie Petronech who is employed in Calgary was a weekend guest at her home.

Miss Sharon Rhodes has accepted a position at the Lethbridge Junior College.

Morris Kuziw of Strathmore was a visitor in town last week

Mrs. Bess Siler was a Lethbride visitor last week.

Mrs. Elva Stewart was a visitor last Sunday with her son and daughter-in-law, Mr. and Mrs. G. E. Stewart at Okotoks.

Friends will be glad to know that Bobbie Sletto has returned home from the Children's Hospital in Calgary and is moving about on crutches.

Mrs. E. D. Nowlin, Lorraine and Ernest Jr. were Calgary visitors last Monday. Ernest is employed in Calgary and Lorraine continued on to Edmonton by bus. Donna Fleming returned home with Mrs. Nowlin.

Mrs. Tom Sletto of Kent, Wash., is visiting Mrs. Faye Sletto for the next several months.

Friends will be sorry to hear that Mrs. John Lengyel has been very ill. She had been a patient in the Claresholm Hospital for a week but was moved to Calgary last week.

Mr. and Mrs. Bryan Watts of Calgary visited friends in town last week.

Girls aged seven to 10 interested in joining Brownies are asked to contact Mrs. L. R. McGrail, Mrs. Sev Pasolli or Mrs. Mervyn Smith.

Friends of the "Jock" Marshman family of Nobleford may be interested to know that Marilyn has been playing professional softball in Lethbridge. They were successful in the Southern Alberta playoffs giving them the right to go to Kitscoty, 180 miles east of Edmonton for the Provincial playoffs. They played against Fort St. John, Kitscoty and Calgary. Although defeated they had a wonderful time. Marilyn Marshman was the youngest player. She pitches and also plays left field. Picture Butte, Nobleford, Shaughnessy and Lethbridge are in the league.

The Felicity Club neighbors kept in touch during the summer months, although all were busy holidaying and entertaining. Each member told of their holidays for roll call at the September meeting, held at the home of Mrs. Barbara McLean. In August the members motored to Lethbridge and visited Mrs. Velma Jensen in her new home. Old time club members Clara Smith and Lois Schultz were also present for this meeting. In July the members entertained their families at a picnic at Little Bow Park. The October meeting will be held at the home of Mrs. Barbara Groves with an exchange of preserves for roll call.

Mr. and Mrs. Norman Miller of Meanook, Alberta are the proud parents of a daughter, Edna Deanna, born August 26.

Rev. and Mrs. Ernest Losey and family moved to High Prairie last week. The Losey family have lived in the Champion community for the past several years. Rev. Losey has been the pastor of the Evangelical Free Church. Mrs. Losey taught in the elementary school for one year and conducted a kindergarten for two years.

Mrs. Elsie Williams entertained at a family dinner on Saturday when her guests were her brother-in-law and sister, Mr. and Mrs. Fred Walker of Lomond, Mr. and Mrs. Frank Beaubier and Donald of Calgary and Mr. and Mrs. Harvey Beaubier. Following dinner Mr. Walker showed movies of their trip to England last winter.

H. A. Bjornson celebrated his 80th birthday anniversary at the home of Mr. and Mrs. Alvie Bjornson on Sunday. His family entertained 85 guests, who came to wish him well. Guests came from Lethbridge, Coaldale, Shaughnessy, Carmangay, Vulcan, Brant, Calgary, Ponoka, Vancouver and Champion.

Recent visitors at the A. Lawson home were Mrs. Lawson's brother and sister-in-law, Mr. and Mrs. W. Popkes of Spokane, Wash.

VULCAN WEST

Rea Dingwall is presently visiting at Cranbrook, B.C. and points in Montana.

Mr. and Mrs. Cliff Andrews and Mrs. Frieda Rodgers were Sunday visitors at the Walter Mix home.

Mr. and Mrs. Alf Hessell and son of Calgary were recent visitors at the home of Mr. and Mrs. Merle Smith.

Mr. and Mrs. Jack Hutton of Calgary and Mrs. Robina Hutton were Sunday supper guests at the Bob Hutton home.

Warren Fisher was a patient in the local hospital for a few days last week but has returned home now.

Reg Scotney of Lethbridge visited at the Harry Smith home on Monday evening.

Mr. and Mrs. Larry Kreutz and girls of Calgary were down for the weekend at the George Sandberg home.

George Sandberg, Sr., Larry Kreutz and Gordon Goldhawk spent Sunday fishing at the South Fork of Willow Creek.

Mr. and Mrs. Clarence Brown and David, Marion Fisher, Brock and Bette Lee and Mr. and Mrs. Ed Rutschki and girls were fishing west of High River last Sunday.

Dr. Clifford A. Palmer
OPTOMETRIST
EYES EXAMINED
407 - 5th St. South
Lethbridge
Phone 327-4222

Calgary Wedding For Champion Bride; Couple To Reside In Orlando, Florida

In a double ring ceremony June 22 at the Calgary Evangelical Free Church, Miss Laurel Marie Losey, daughter of Rev. and Mrs. Ernest Losey of Champion, was united in marriage to Ron Freswick, son of Mrs. Luella Freswick of Three Hills. Rev. Losey gave the bride away and officiated at the service, assisted by Gene Imbach of Prairie Bible Institute.

The bride was dressed in a floor length gown of nylon and lace with full veil cascading from a rhinestone circlet. She carried white roses. Attending her were Miss Lois Freswick of Edmonton, sister of the groom; Mrs. Carleen Losey, the bride's sister-in-law; and Miss Colleen Strickert of Lloydminster, all of whom wore blue taffeta floor-length gowns with lace jackets and carried sprays of white and yellow baby mums.

Groomsmen were Jeff and Steve Imbach and Mark Losey. Larry Losey, eldest brother of the bride, sang "Thou Art My Own" after the vows and "The Wedding Prayer" during the signing of the register. At the organ was Miss Marlys Cline. Sam Wordal and Daniel Losey ushered the guests, giving Mrs. G. Imbach a place of honor beside the groom's mother.

Fred Thompson presided as the friends and relatives gathered in the church basement for a reception. He called on Edd Geiger to ask God's blessing upon the occasion. Musical numbers during the program included two piano solos by Steve Imbach and a vocal solo by Mrs. Malcolm Graham accompanied by Mrs. Fred Thompson. Malcolm Graham proposed the toast to the bride.

The bride had chosen Miss Fanny Crosby of New York, who had been her roommate at Prairie High School, Three Hills, to preside at the guest book; Misses Diane Mueller and Betty Lou Greer to serve the wedding cake; and Mrs. Harriette Ruggles and Mrs. Merlene Ruggles to display the gifts.

Out of town guests came from Champion, Three Hills, Drumheller, Red Deer, Hesketh, Alberta and Marsden, Saskatchewan.

For their wedding trip the couple travelled by car to their new home in Orlando, Florida, where the groom is serving with the United States Air Force.

SOIL IN NEED

The grey-wooded soils of northern Alberta will require substantial quantities of potash and sulpher fertilizers to make them productive. There is a decided lack of these elements in grey-wooded soils.

Ralph's Service
HEATING AND APPLIANCE
INSTALLATION & SERVICING
PHONE R115 ARROWWOOD

For Fences with a
FUTURE...
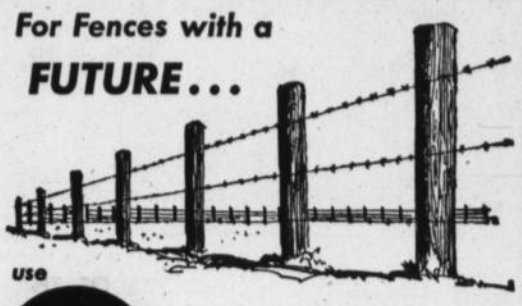
use
CCC trade mark
Pressure Treated
FENCE POSTS

2" to 3" x 6' Pointed .43
3" to 4" x 6' Plain .. .52
3" to 4" x 6' Pointed .54
4" to 5" x 6' Plain .. .65
4" to 5" x 6' Pointed .68
4" to 5" x 7' Plain .. .80
5" to 6" x 7' Plain 1.10
5" to 6" x 8' Plain 1.40
6" to 7" x 8' Plain 1.85
5" to 6' x 10 Plain 2.10
6" to 7" x 10' Plain 2.60

Pressure Treated Poles

5" to 6" x 12 ..... 3.55
5" to 6" x 14' 4.25
5" to 6" x 16' 4.95
5" to 6" x 20' 6.50
5" to 6" x 22' 7.00
5" to 6" x 25' 8.70
6' to 7" x 30' 14.10

Stronghold Nails & Staples, Lb. ..... .45
Barbed Wire, 80-Rod Spool, 12½ Gauge 11.50

REVELSTOKE
BUILDING MATERIALS LIMITED
ARROWWOOD — VULCAN — MILO
— WHERE BUDGET PLANS ARE EASY —

House Trailers

13-FT.— The biggest little 13-ft. made. You must see this to appreciate it.
Reg. $1400, to clear at $1175

16-FT.— This is THE camper. Large enough for a family, interior 6" wider than most. Complete with ball and electric cord. One of the best constructed trailers in Alberta.
Reg. $1740, to clear at $1475

— Only One of Each —

17-FT. TEE-PEE, self contained, like new.
To clear at $1600

1960 I.H.C. ½-TON EXPRESS, 6 cyl., l.w.b.

HARRIS MOTORS
CHAMPION
Bus. 10 —Phones— Res. 15

The day you move in

When you move into your new home – natural gas will be ready to serve you and your family for just pennies a day. Good value? Yes . . . and good service too, from Canadian Western; bringing low-cost natural gas to Alberta homes since 1912.

CANADIAN WESTERN NATURAL GAS COMPANY LIMITED

New homes, new businesses, new industries – Canadian Western plans ahead to insure plenty of low cost natural gas – for the increasing demands of an ever-growing Alberta.

ADULT CLASSES

REGISTRATION: Tuesday, Sept. 21st, at 8:30 p.m.

County Central High School Auditorium

Possible classes include: Math 10 (new course) or Math 30, Social Studies 30, French 30, English Literature 20, Psychology 20, Bookkeeping 10 and 20, Arts and Crafts 10, Typing 10 or 20, Dress and Fabrics 10 or 20.

Regulations and requirements will be given before registrations will be taken. Additional information may be obtained by phoning the school at 485-2223.

A. F. Psikla, Principal

The Vulcan Advocate

"Serving the County of Vulcan"
Member Canadian Weekly Newspapers Association and Alberta Weekly Newspapers Association
Founded in 1913 by Charles Clark

An Independent Weekly Newspaper issued every Wednesday afternoon at the office of publication, Vulcan, Alberta. Subscription price per year: In Canada $3.00, United States and other countries $4.00. Single copy 10c. Advertising rates furnished on request.

VULCAN PUBLISHERS LIMITED
R. C. R. MUNRO
Editor and Publisher
P. M. Pickersgill, Assistant Editor

Local News

Mr. and Mrs. Howard Hanlin of Bennville, Indiana have been business visitors in the Reid Hill district and while here were house guests of Mrs. Annie Taevere.

Mr. and Mrs. Doug Smith and family have taken up residence in their new home next door to the Pete Schuler residence.

A delegation of about 20 persons from the Vulcan congregation of Jehovah's Witnesses, headed by Gordon Chapman, will attend a three-day convention in Lethbridge September 24-26. About 550 delegates from 12 Southern Alberta congregations are expected to attend the convention, which will be addressed by A. M. Didur of the Witnesses' Toronto office, on the subject "What Does the Resurrection of the Dead Mean for You and Yours?"

CARDS OF THANKS

We wish to thank all of our friends and neighbors who helped in any way at the Neufeld-Ruggles wedding and reception. Many, many thanks.
—Mr. and Mrs. Ross Ruggles, Champion. 7-1p

We would like to express our appreciation for all the kindness shown us in our recent bereavement. The thoughtfulness of friends with visits, food, flowers and cards enlightens the loss of a dear one very much. Thank you.
—Mr. and Mrs. V. W. Close and family, Champion. 7-1p

My sincere thanks to Dr. Tompkins and Dr. Koziol for the help received, as well as to Miss Sissons and her staff, nurses and helpers. Many thanks to all.
—Paul Ost, Sr., Lomond. 1-p

Just a Little . . . Lathers a Lot

Color-Tone

Shampoo Concentrate by Helena Rubinstein

Unique formula. Rich, conditioning, mild. Not a rinse, not a tint . . . Washes in color highlights, leaves hair sparkling clean, shiny, easy to manage. Contains certified, temporary color.

Color-tone is available in all colors to add shimmering highlights to your hair and to help correct unattractive yellowing of graying, white or platinum hair.

Regular $3.00 value SPECIAL OFFER 2.00

Bartman's Pharmacy
"YOUR FAMILY'S FRIENDLY PHARMACY"
PHONE 485-2552 EMERGENCY 485-2108
LAWRENCE J. BARTMAN, B.Sc., Ph.

COUNTY ABATTOIR

THE FINEST SLAUGHTERING AND PROCESSING FACILITIES IN SOUTHERN ALBERTA
— PHONE 485-2336 —
Business Hours— 8:00 a.m. to 6:00 p.m., Tuesday to Saturday
TWO DAILY DELIVERIES— 10:30 a.m. & 4:30 p.m.

— FREEZER SALE —
SIDES OF BEEF, per lb. ..... .47
HIND QUARTERS BEEF, per lb. ..... .57
— All Red or Blue Label —
SIDES OF PORK, cut and wrapped. Bacon, lard & sausage includ. Lb. ..... .39
SHOULDER ROAST OF PORK, fresh and lean, lb. ..... .45
BACON, home-cured, sliced or by-the-piece, lb. ..... .69
FRESH BABY BEEF LIVER sliced, lb. ..... .35

FRESH FISH WEEKLY
SALMON, sliced, lb. ..... .89
HALIBUT, sliced, lb. ..... .59

— Livestock Slaughtering Delivery Days —
Pork: Tuesday — Beef: Tues., Wed. & Thurs.

Vulcan Unit Emergency Measures Organization

PLANS FOR 1965—

16. Continue assistance, through provinces, to local police forces, continued organization of auxiliary police, and completion of RCMP emergency network.

USE LOW COST CLASSIFIED ADS TRIED TESTED PROVEN

— Classified Advertising Rates —
First insertion: 4 cents per word. Minimum charge for 15 words or less 60 cents. Subsequent and consecutive insertions of same ad: half price.
Classified display: $1.00 per inch per insertion.
Service charge for Advocate box number: 50 cents.
In Memoriams and Cards of Thanks: 4 cents per word, minimum charge $1.00.
Open House and Engagement or Wedding Announcements: minimum charge $1.50 for 50 words or less.
Notices in "Coming Events" column: minimum charge $1.00.
A 10% book-keeping charge will be added each month on overdue classified accounts.

FOR SALE — MISC.

GOOD BEDSTEAD, spring mattress; ¼-h.p. motor, nearly new; Health Master vegetable juicer; hand saw; utility stand, 42" high; good bed chesterfield. Priced reasonably. E. Boose, Vulcan, phone 485-2334. 7-2p

BLOND CRIB for sale, 30x54. Phone 485-2736. 7-1x

FRESH EGGS FOR SALE— Phone 485-6561. 7-3p

FURNACE— Payne Hanging furnace, 100,000 btu input, 80,000 btu output. Includes pipe, wiring and thermostat. Price $175. White Hardware, Carmangay. 7-2x

WORMS A PROBLEM? Use "PAMOVIN", the ONE DOSE treatment for pinworms. Available at your local drug store. 7-4p

HONDA 50 SPORT for sale. Reconditioned motor. Present condition, $125. Phone 485-6833. 7-1p

2-YR.-OLD IRISH SETTER Hunting Dog. Also 2-yr.-old Weimaraner Dog. Phone Champion R1407. 1-x

LIABILITY COVERAGE can be combined with your fire insurance at very little extra cost. See J. Lundy Findlay, insurance agent. 43-tfx

BOW CITY GRAVEL
CONCRETE AGGREGATES
ROAD CRUSH and PIT RUN
DELIVERIES
Brooks 362-3725
KLEENBIRN COLLIERIES LTD.
Bow City, Alberta
43-tfx

FURNACES

COLEMAN FURNACES— Natural Gas, Propane, Oil. Fully Automatic with Honeywell Controls, 10 year warranty and $1000 Bond. Supplied and installed by Alberta's largest COLEMAN DEALER — Serving Calgary and District since 1956. First class materials and workmanship. Indoor comfort with COLEMAN Air-Conditioning our Specialty. Call TODAY for Free Estimate at city rates.

Wm. Schmidt Sheet Metal Ltd.
103 4th Street N.E.
Calgary, Alberta
Phone AM 3-7512 3-7x

WORLD BOOK ENCYCLOPEDIA
Your local representatives:
Ruby Schierman 485-2675
Clara Tharle 485-6674
Audrey Baldwin 643-3546
Carmangay 35-tfx

LIFE INSURANCE in its many forms should be discussed with J. Lundy Findlay, associate C.L.U., who has been district underwriter for the Life Insurance Company of Alberta since 1947. An enquiry entails no obligation. 43-tfx

SUBURBAN PROPANE
PROPANE
BOTTLE and BULK
Joe Beatty
Phone 485-2595

GRAIN & FEED

WINALTA WINTER WHEAT, 1964 seed, germ. test 92%. Cleaned. W. J. Hagedorn, Mossleigh. Phone Arrowwood 706. 5-3x

HAY FOR SALE. Phone Lomond 792-2224. 5-tfx

LIVESTOCK

WEANER & FEEDER PIGS— Lee or Bert Somerville, Box 334, Vulcan. 18-tfx

FARM MACHINERY

NEW NORGE CHAFF SAVER. Guaranteed. $250. McMorris Ranches, Ltd., Queenstown, phone Milo R903. 7-2x

COMBINE— Super 27 Massey-Harris 14-Ft., new rub-bars, motor and transmission recently overhauled. Massey pickup, new fingers and bearings. A-1 shape — ready for the field. Phone Champion 151. 7-1x

McKEE HARVESTER, complete with wagon and forage rack. Apply Bert Maisey, Kirkcaldy, phone 485-6604. 7-3p

— HARVEST MACHINES —
Cockshutt 428 Combine with Northwest Special Pickup, ready to roll $3950
Cockshutt 137 Combine $1465
Cockshutt 132 Combine $1265
Versatile 15-Ft. Swather $650
Cockshutt No. 2 Swather $375
John Deere Swather $300
Robin Loader with motor $100
Robin Loader, less motor $50
Briggs 9-h.p. Engine $65
New 27 & 34-Ft. Mayrath Loaders
RICHARDSON & GOULD LTD.
Vulcan — Phone 485-2211 7-3x

COCKSHUTT No. 2 Swather, new canvas, new reel, 2 sickles, one serrated and one smooth for flax. Price $349. John Androsoff, phone 485-6688. 6-2x

444 MASSEY-HARRIS TRACTOR, hyds., motor overhauled $1250
I.H.C. FARMALL "A" TRACTOR, with loader, excellent $550
2 J.D. 16-FT. SWATHERS, with transport trucks, very good, each $250
Phone 382-2158 5-3x

1964 CASE COMBINE, model 400, p.t.o. Worked one week, like new. Save $2000. Wm. Christensen, Box 525, Vulcan. 3-tfx

USED TRACTORS— Did you try WHEAT CENTRE MOTORS for that good used Tractor? 36-tfx

FOR ASSISTANCE IN ESTATE Planning see J. Lundy Findlay, district underwriter for the Life Insurance Company of Alberta. 43-tfx

CARS & TRUCKS

"HARVEST SPECIALS"
1965 Chev ½-Ton (new) $2492
1964 GMC ½-Ton $2175
1958 IHC ½-Ton $695
1957 IHC 2-Ton, hoist and box $2275
1956 IHC ½-Ton $475
1956 GMC ½-Ton $545
1954 GMC ½-Ton $445
1953 Chev ½-Ton $225
1951 Mercury 2½-Ton, box and hoist $995
1948 Chev 1-Ton, duals, with box $585
1948 Ford ½-Ton, new motor, 4-speed trans. $245
RICHARDSON & GOULD LTD.
Vulcan — Phone 485-2211 7-3x

1957 MONARCH for sale, with new reconditioned motor. Phone 485-6811. 1-tfx

NEW & USED CARS, all guaranteed at lowest prices. See them today. Big Savings for you at the "OK" used car sign. Richardson & Gould Ltd., Phone 485-2211. 32-tfx

WHEEL ALIGNMENT. No guess work here. Wheat Centre Motors Ltd., Vulcan, Alberta. 36-tfx

HOUSES & FARMS

SMALL 2-BEDROOM HOUSE for sale. Close to downtown. Phone 485-2016. 7-4p

FAMILY SIZE HOME in Vulcan. Close to school, modern. Phone Calgary 262-7863 before 10:00 a.m. or after 6:00 p.m. 7-6p

FOR SALE IN CHAMPION— Modern, 2-Bedroom Bungalow. Can be moved. Will consider late model car, 1962 or later as full payment. Clear title. Write J. Worthington, 70 Coleridge Rd. N.W., Calgary or phone 282-1326. 7-2x

2-BEDROOM, 3-yr.-old House and garage in NW Calgary. Beautiful city and mountain view. Phone 282-1546, Calgary. 5-4x

DUPLEX, newly decorated. Good for investment. Some terms. J. Lundy Findlay, Vulcan. 5-tfx

FAMILY SIZED HOME, partially furnished, including deep freeze, automatic washer, gas stove, frig. and rug. Phone 652-2069 after 4:00 p.m., High River. 5-3x

4-ROOM HOUSE in Carmangay for sale. Apply Mrs. Olive Soderquist, Carmangay, phone 643-3620. 47-tfx

TO BUY, SELL OR RENT that house or farm see J. Lundy Findlay, Realtor, Vulcan. 43-tfx

FORMER POST OFFICE BLDG. IN VULCAN
For immediate Lease or Sale.
Contact J. M. Blowers, Canada Trust, Calgary
Phone 262-7911 4-tfx

HOUSE IN CHAMPION, 8 rooms, modern, new gas furnace, $3,500. J. Lundy Findlay, Vulcan. 5-3x

REDUCED FARM FIRE Insurance rates for members of Rural Fire Protection groups. For best rates available see J. Lundy Findlay, insurance agent. 43-tfx

SECTION OF LAND for sale, located 15 miles east and 3 miles south of Vulcan. Contact Peter Fritzler, 2450 Jackson Place, Medicine Hat or phone JA65718. 1-8p

HOUSE FOR SALE OR RENT, 4 bedrooms. Phone 485-2065. 51-tfx

ATCO HOMES LTD. have appointed J. Lundy Findlay of Vulcan as sales agent in this area. He has complete details and prices. 43-tfx

4-BEDROOM, 2-Storey House for sale. Forced air heating and air conditioning. Includes large 2-car garage on 6 lots on town outskirts. Reasonable. Phone 485-2425. 36-tfx

FOR RENT

HOUSE FOR RENT, hot and cold water. Also suite and room for rent. Jimmy Yee, Vulcan. 6-3p

FURNISHED SUITE, forced air heating, use of laundry room, parking. Central location. 485-2441. 6-tfx

2 LARGE SUITES for rent, 2 and 3 bedroom. Forced air furnace. Reasonable. Phone 485-2395. 47-tfx

SINGLE ROOM for rent, close downtown. Ph. 485-2419 evenings. 3-tfx

SUITE— 2-Room Furnished Suite, suitable for one or two adults. Mrs. L. W. Greenlee, 485-2550. 2-tfx

WANTED

WANTED TO RENT— 2-Bedroom House by reliable tenants. Phone 485-2673. snx

WANTED— Barley, Wheat and Oats. Phone Calgary 272-1219, J. Reed. 47-tfx

HELP WANTED

— DISTRIBUTOR WANTED —
No Competition. To service and set up new accounts in exclusive territory. Investment secured by fast moving inventory of amazing plastic coating used on all types of surfaces interior or exterior. Eliminates waxing when applied to any type of floor. Eliminates all painting when applied to wood, metal or concrete surfaces.
Minimum Investment— $500
Maximum Investment— $12,000
For details write or call:—
Phone: 314 AX-1-1500
PENGUIN PLASTICS CORP.
3411 North Lindbergh Blvd.
St. Ann, Missouri 63074
4-7x

HELPER WANTED for Garage and also to drive school van. Harris Motors, Champion, Phone 10 or 15. 4-tfx

SALESMAN WANTED— To sell leading line cars, trucks and farm machinery. Salary and commission. Also demonstrator supplied. Apply in own hand-writing stating qualifications. This is a rewarding but demanding work — no triflers please. Box "B", Vulcan Advocate. 4-tfx

PIPELINE construction. Two projects. High pay. Long jobs. "Job News" 40c and addressed envelope. WNCO, Box 444, Bothell, Wash. 7-1p

WORK WANTED

CUSTOM BALING— Billy Allen, phone 485-2130 evenings. 4-tfx

CAT & BACK-HOE WORK and basement excavation. Also trucking. Phone Vulcan 485-2342, H. J. Simmons. 40-tfx

AUTOMATIC SAW-FILING. Les Johnston, 485-2395. 3-tfx

PIANO TUNING & REPAIRS. Art Turley, phone 485-6601 or 485-6589. 9-tfx

NOTICES

FAMILIES of problem drinkers needing understanding and information, contact Al-Anon, Milo. tfnx

FOR ALL CLASSES OF Insurance —Fire, Life, Auto, Liability, etc., see J. Lundy Findlay, agent. 43-tfx

GRAVEL PIT AT CHAMPION
Effective immediately, the gravel pit at Champion owned by T. Holm will be open Monday, Wednesday and Fridays from 9:30 a.m. to 2:30 p.m. only, until further notice. 6-2x

— LOANS —
MORTGAGE loans available on Farms, Homes, Hotels, Motels Commercial Buildings and Industrial Properties located anywhere in Alberta. Fast, cordial, confidential service, at competitive rates.
FARMERS & MERCHANTS TRUST
209 8th Ave. S.W., Calgary 263-3200 5-15x

FACED WITH A DRINKING PROBLEM?
Perhaps Alcoholics Anonymous Can Help.
Write to Post Office Box 22 or Phone 485-6605 or 485-6651, Vulcan. Open Meeting every Tuesday night, 8:30 p.m., Anglican Church Basement.

LEGAL NOTICES

NOTICE TO CREDITORS AND CLAIMANTS
In the Estate of HENRY MARIUS EDENLOFF, late of Donalda in the Province of Alberta, who died on or about the 21st day of August, 1965.
TAKE NOTICE that all persons having claims upon the estate of the above named must file with STACK & STACK by the 1st November, 1965, a full statement of their claims and of securities held by them.
STACK & STACK,
Solicitors for the Executor,
36 Hollinsworth Building,
Calgary, Alberta. 7-2x

CHURCH NOTES

THE WHEATBELT MISSION
The Anglican Church of Canada
REV. VICTOR G. COWELL
Sunday, Sept. 12—
Carmangay, 9:30 a.m.— Holy Communion.
Vulcan, 11:30 a.m.— Morning Worship(Followed by congregational fellowship lunch in basement — members are requested to bring sandwiches).
Lomond, 7:30 p.m.— Evening Prayer.

VULCAN UNITED
Rev. Wellington Dormer: Minister
Sunday Services:
11:00 a.m.— Morning Worship.
9:45 a.m.— Sr. Sunday School.
11:00 a.m.— Jr. Sunday School.

VULCAN CHURCH OF CHRIST
Ronald J. Pelham, Minister
SUNDAY SERVICES
11:00 a.m.— Church and Bible School for the whole family.
A Warm Welcome Awaits You At All Times

PENTECOSTAL TABERNACLE
J. F. Lynn — Pastor
Phone 485-2352
Sunday—
10:00 a.m.— Sunday School.
11:00 a.m.— Morning Worship.
7:30 p.m.— Evangelistic Service. Speaker: Larry Tollefson.
BROADCAST— "Echoes of Praise." 10:30 a.m. over CJDV, 910 Kc.
Tuesday—
8:00 p.m.— Prayer Meeting.
Friday—
7:30 p.m.— Family Night.
The Church Where Happy People Make You Welcome

VULCAN E.U.B. CHURCH

M. R. Heebner — Pastor
Phone 485-2581
Sunday—
10:00 a.m.— Sunday School.
11:00 a.m.— Worship Hour.
7:30 p.m.— Visit South America by colored slides. Miss Sandra Schierman will be speaking and showing pictures of her recent trip to South America.
Friday—
8:00 p.m.— Hour of Power.
Bible Believing — Christ Centered

BETHEL LUTHERAN CHURCH
Rev. R. A. Matejka, Pastor
Sunday Services:—
8:30 a.m.— Worship Service.
9:30 a.m.— Sunday School.
The Church of The Lutheran Hour Welcomes One and All

DIETRICH DENTAL PLATE LABORATORY
304, 5th St. S., Lethbridge
Above National Dept. Store
Phone 327-7244
Dental Plates repaired the same day as received.
Walter Dietrich
Registered Dental Mechanic

BUY NOW during this lot-wide clearance!

BARGAINS GALORE!

BIG SAVINGS ON ALL UNITS

Excellent selection to choose from

1961 RAMBLER SEDAN
6 cyl. motor, std. trans., real economy.
Only $649

Richardson & Gould Ltd.
Where you get a good deal — and always a good deal more
Phone 485-2211 CHEV-OLDS DEALER Vulcan

New G.M.C. Trucks

1 ONLY 1965 ½-TON,
S.W.B., Stepside, 6 cyl., 292 engine, 8.15 x 15 nylon tires, traction rears, west coast mirrors, h.d. springs and shocks, big heater and defrosters, custom radio.

1 ONLY 1965 2-TON H.D.—
175-in. wheelbase, 292-6 engine, 2-speed rear axle, h.d. springs front and rear, front shocks, power brakes, 8.25 x 20 g.g. rears, 7.50 x 20 front tires and many other options to make it a real nice unit.

— including —

10-ton Hoist, double acting cyl., 8 x 14' x 36" box, flaps, lights, reflectors, armoured wiring.

• If you are in need of a new truck it will pay you to call in and see us and purchase a 1965 model at a substantial saving.

New 1965 Cars

BUICK LESABRE SEDAN—
Madiera Maroon, high performance V-8, fully powered, radio and reverberation speakers and many more options.

PONTIAC 2-DOOR HARDTOP—
V-8, a/t, radio, w/w tires, really nice.

PONTIAC STRATOCHIEF SEDAN—
6-cyl., standard transmission.

PONTIAC COACH—
6 cyl., std. trans., h.d. suspension, 2-speed wipers, windshield washers.

• We are offering these units at a good saving to you. Call in soon while we still have a few to choose from.

Central Garage
(Vulcan) Ltd.
Pontiac-Buick-Vauxhall-G.M.C.
Phone 485-2246 Vulcan

BRIEF ITEMS OF LOCAL INTEREST

Friends of Mrs. E. Shrigley will be sorry to learn she is presently confined to the local hospital.

Mr. and Mrs. Earl Altizer of Edmonton were weekend guests at the home of Mrs. Alma Clarkson.

Mrs. Buford Walker was a Lethbridge visitor on Saturday.

Mr. and Mrs. Jack Hutton of Calgary were Sunday guests of Mrs. Robina Hutton at the Ross Clark home.

Mrs. Laverne Myers accompanied her son, Elwood to Calgary on Thursday, where she left by jet to visit with her daughter, Mrs. Blanche Kitchen at St. Catherines, Ont. and with relatives in Windsor.

Miss Carol McAskile, who has entered the Galt School of Nursing in Lethbridge, spent the weekend at her home here and while in Vulcan was one of the graduates at Friday night's exercises.

Friends of Ben Dann, Sr. will be sorry to learn he is again confined to the local hospital.

The chosen daughter of Mr. and Mrs. Allan McAskile was baptized at St. Aldhelm's Anglican church Sunday, September 12, by the Rev. Victor Cowell and was given the names Kara Jean. Mr. and Mrs. Dave Schuler were god-parents and following the service Mr. and Mrs. McAskile entertained at lunch at their home.

Sympathy is extended to Mrs. Greg Fath on the death of her brother, George Schwartz, 73 years of age, of Calgary. Born at Formosa, Ont. Mr. Schwartz had lived in the province for 60 years, homesteading in the Stavely district. Services were from the Sacred Heart church Wednesday morning and interment was in the Catholic cemetery.

Recent visitors in Vulcan were Mrs. Ida Mae Henry of the State to Washington and daughter Delores, and another daughter, Carolyn of Calgary.

Mrs. Myrtle Haydamach of Haney, B.C. was a recent business visitor to Vulcan.

Mr. and Mrs. Bill Hill and family of Lethbridge visited the former's mother, Mrs. Etta Hill on Sunday.

Sympathy is extended to Emil Schmidt on the death of his father, Henry Schmidt of Hanna on Tuesday, September 7. Mr. and Mrs. Schmidt attended the funeral rites at Hanna on Friday.

Mr. and Mrs. Ernie Bowie spent the weekend at the Lloyd Stafford home in Calgary.

Mr. and Mrs. E. G. McPherson, Mrs. R. J. Willard and Mrs. Garnet Discher were Thursday visitors to Lethbridge, where they were met by Mrs. Mabel Pedersen of Medicine Hat and all enjoyed the reunion.

Mr. and Mrs. Mel Eamor have returned from Shilo, Man., where their son, Harvey was commissioned in August as 2nd Lieutenant. He received his diploma on September 9, leaving later for Camp Petawawa, Ont.

The Vulcan girls softball team won the tournament on Sunday, defeating Claresholm and later Fort Macleod.

Mr. and Mrs. Stan Crampton of Edmonton were overnight guests at the Roy McIntyre home Thursday, enroute to Saskatchewan.

Friends of Mrs. Lillian Brinton will be sorry to learn that she is in Calgary awaiting surgery. Best wishes for a speedy recovery go to her.

Sympathy is extended to Mrs. Stan Scales on the death of her mother, Mrs. M. Doane of San Francisco, Calif. Mrs. Scales and her daughter, Mrs. Warren Cooper of Nanton attended the funeral rites in San Francisco.

District News
From Our Correspondents

ARROWWOOD

Friends are pleased to welcome Mrs. Amos Ingraham home from her trip to England.

Mr. and Mrs. Bert Setters visited with Mr. and Mrs. Ray Helm on Sunday in their new home in Calgary.

Friends are sorry to hear that Karen Williams is a patient in the General Hospital in Calgary.

Peter Jacobsen had the misfortune to fall off the slide at the playground on Sunday and fracture his skull in two places. He is a patient at the General Hospital, Calgary.

The Clate Williams families had a picnic at the hall on Sunday in honor of Roy Williams who is visiting in the district from California.

Bob House who has been employed with CBC at Calgary has now been transferred to Toronto to work in color television. Bob had experience in this field when he was working in California. Bob has travelled many miles by motorcycle and this was the way he travelled to Toronto, approximately 2200 miles.

Congratulations to Ruth Holoboff, Bud Cockwill and Ralph Seeley who graduated at Vulcan on Friday night. Also to Mary Nora McInenly who had been a former student at Arrowwood. Congratulations to Susan Hayes for receiving the highest mark in English 33, to Gerald Armey for the highest mark in Office Practice 30, Shorthand 30 and Business Machines 30. These students were presented with A Awards. Certificates were given to Faye Bannister, Darwin Williams and Merle Wyatt for typing speeds achieved in their first year of Typing.

MILO

Mrs. Jean Chaffee and Belle attended the wedding of Jean's niece at Stettler last Saturday.

Kody Smith spent last Thursday with Mr. and Mrs. Ralph Hall while his parents were Calgary shoppers.

Mr. and Mrs. Ralph Hall accompanied by John Hughes visited with the former's mother Mrs. Jane Hall at High River last Sunday.

Mr. and Mrs. C. L. Beckner motored to Camrose on Monday where Mrs. Beckner will visit with her son and daughter-in-law while Mr. Beckner attends the showing of the '66 Fords at Edmonton.

Sunday visitors at the Lawrence Clements home were Mrs. Clement's father, sister and family of Cluny.

Weekend guests at the Gladys Phillips home were Mr. and Mrs. Robbie Thomson and David of Banff and Mr. and Mrs. Darwin Phillips and Barron of Lethbridge.

Mr. and Mrs. Pat Shepard and son are presently on holidays.

Dale Phillips of Edmonton spent a few days at his home here.

Mr. and Mrs. Tom Beckner motored to Stettler on Sunday where they visited with their daughter, son-in-law and grandson.

Mr. and Mrs Ken Stumpf and Letty Lynn accompanied by Mrs. Art Peterson and Mrs. Amelia Aaron motored to Calgary on Saturday where Mrs. Aaron boarded the plane for her home at Arlington South Dakota.

Mr. and Mrs. Wayne Steir of Calgary were weekend guests at the home of the latter's parents, Mr. and Mrs. Wm. Black.

PETERSON
FARM EQUIPMENT LTD.
JOHN DEERE DEALERS
STURDIE OILS
GOODRICH TIRES
Milo, Alta.
— PHONE 7 —

GRANARIES

12 ft. x 16 ft., 5 treated skids, 2-inch tongue and groove flooring, 2x6 studding with double plates, 3/8" Plywood Staincote walls, 5/16" Plywood Staincote roofing, galvanized ridge roll and roof cap.

— WE DELIVER —

DICK HARRIMAN
LUMBER — POSTS — RAILS
Opposite Wheat Pool Elevator, High River
Phone 652-2566, High River

Jenny Lind
CANDIES

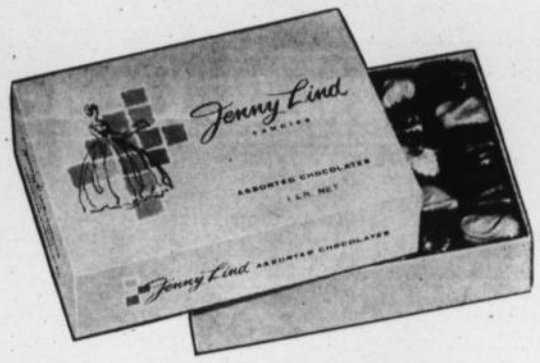

A PRESTIGE GIFT

VULCAN PHARMACY
Phone 485-2432 "Prescriptions a Specialty"

Quality **Link Hardware** Economy

ANNUAL FALL SALE

Prices Effective Sept. 15th to Sept. 25th inclusive

These are a few examples of the bargains now offered . . .

SUNBEAM APPLIANCES

Automatic Frypan
Completely immersible in water. A new low price 13.88
(Lid 2.50 extra)

Electric Can Opener
Fully automatic. Opens any size can. Sale price 15.88

Mixmaster Hand Mixer
With thumb-tip speed control 14.88

Electric Percolator
Perks up to 10 cups. Fully automatic. Sale price 24.88

Vacuum Cleaner
1¼ h.p. motor gives top dirt-removing performance. Uses disposable paper bags — changed in seconds. Complete with combination rug-floor nozzle, chrome-plated steel wands, upholstery tool, dusting brush, crevice tool and attachment storage bag. Only 59.99

Radiant Control Toaster
No more burnt toast. Toast to your taste. Sale price 19.88

Twin Brush Floor Conditioner
Waxes, polishes and even cleans. Sale price 29.99

HUNTERS' SPECIALS

12 gauge Pump Gun
Slide action repeating shotgun, light in weight, well balanced, dependable. A fall sale special 69.95

Hunting Vest
Reversible from scarlet nylon to beige. Front zipper. Only 7.88

Shell Vest
Made of strong khaki duck with elastic shell holders 3.88

Coleman Heater
3,500 b.t.u. No odor fumes or danger of fire. Only 16.88

Radar-lite Lantern
Ideal for hunting camp. Lasts for hours and hours 6.99

Car Warmer
Have your car interior warm on cold winter mornings. 110 volt. Only 10.99

Battery Cables
A set of these can save a tow job. Fall sale special 3.49

Light Bulbs
Stock up for fall and winter. 6-pak of 40, 60 and 100w. Special ..... .99

Furnace Filters
Replacement filters to give you fuel economy. Sale, each ..... .49

King Size TV Tables
Complete with combination self-storage hostess cart. Set of 4. ..... 8.99

11-piece Cookware Set
Heavy gauge aluminum with non-stick Teflon lining. Only 24.99

Melmac Dinnerware
A full 39-piece set in the new Bountiful pattern. Open stock available. Per set 14.99

Kitchen Tumblers
9-oz. decorated tumblers. Fancy but strong. Set of 6 for ..... .99

Bathroom Cabinets
With mirror door and three spacious shelves. Only 5.99

Coffee Mugs
Set of 6 in gleaming white glass with colorful design 1.49

HUNDREDS OF OTHER ITEMS NOW AT SPECIAL FALL SALE PRICES

L. H. Phillips & Sons Ltd. -- Milo

PHONE 15, ARROWWOOD PHONE 9, MILO

Hutchinson
GRAIN AUGERS

We have a few in stock in the following sizes—

6 IN. X 33 FT., with 9 h.p. engine
6 IN. X 33 FT., P.T.O. Drive
8 IN. X 41 FT., P.T.O. Drive
— Other sizes coming in —

These loaders — with their rugged construction and engineered design — offer the best value in grain augers.

If you are in the market for a new grain auger it will pay you to see these units.

1— USED MAYRATH 6 in. - 34 ft. with 9-h.p. engine. Ready to go $190

Central Garage
(Vulcan) Ltd.
Pontiac-Buick-Vauxhall-G.M.C.
Phone 485-2246 Vulcan

Queenstown Girl Wed At Calgary

Scarboro Kingdom Hall in Calgary was the scene of a pretty wedding on Saturday, July 31, when Marilyn Jane, younger daughter of Mr. and Mrs. Frank Durston of Queenstown, became the bride of David Frank Clemo, oldest son of Mr. and Mrs. F. W. Clemo, of Eaglesham, Alta. Mr. Middleton performed the ceremony at 4 p.m.

The bride looked lovely as she was escorted up the aisle by her father. She wore a floor length gown of white organza over taffeta with appliqued flowers on the bodice. Her chapel length veil hung from a pearl headed tiara. She carried a beautiful bouquet of yellow roses and lilies of the valley.

Her attendants were Mrs. Elaine Fisher as maid of honor and Miss Beth Clemo as bridesmaid. They wore identical dresses of turquoise chiffon over taffeta with pretty matching picture hats. The junior bridesmaid, Kathy Clemo, sister of the groom, wore a white dress with a turquoise sash. All three attendants carried bouquets matching the bride's.

The bride's mother wore a jacket dress of pink lace over taffeta, with a matching pink hat and white accessories. Her corsage was of pink roses circled by white carnations.

The groom was accompanied by Ken Grant of Eaglesham, who acted as best man. The ushers were Tom Fisher of Calgary and Dale Brooks of Golden, B.C.

CLEMO — DURSTON

During the reception at the Trade Winds, telegrams of congratulations were read from the bride's uncle who lives in Putaruru, New Zealand, and from the groom's uncles who live in Cornwall, England and Port Alberni, B.C. Then the groom spoke of the people who had helped him along his way in life thanking them and also those who had helped in making the wedding day such a happy one for his bride and himself. Following the reception the guests enjoyed dancing till 12 p.m.

For going away the bride chose a pink and white tweed suit with a matching pink hat and white accessories.

After their trip via Banff and Jasper, the happy couple are residing in Wanham, Alberta.

DISTRICT NEWS
FROM OUR CORRESPONDENTS

LOMOND

Randy Benedictson left for his home at Winnipeg, Man., on Monday, Aug. 30, in time to start his school term, after visiting at the home of Mr. and Mrs. Albert Johnson during the summer months.

Mrs. Henry Pearson and sons Gregory and Jeffrey recently spent a week visiting at the home of Mr. and Mrs. Albert Johnson before returning to their home at Pasadena, Calif.

O.A.A.B. Award— Ed. Johnstone of the Westlock Artificial Breeding Unit, Westlock, Alta., was presented with first prize by Wm. Hart, Western Canada field man for the Ontario Association of Artificial Breeders, on Aug. 19. He obtained most new A.I. customers across Western Canada in 1964. Mr. Johnstone has been an A.I. technician for only two years, formerly farming at Lomond and Picture Butte in Southern Alberta. Second prize was won by Ben Krabben, Rocky Mountain House, Alberta.

Mr. and Mrs. David Armstrong and family of Alsask, Sask., visited at the home of their families Mrs. Alberta Armstrong and Leslie and Mr. and Mrs. Floyd Stannard the Labor Day weekend.

Mrs. Thomas Teasdale is at present visiting at the home of her son and daughter-in-law, Mr. and Mrs. Richard Teasdale and family.

Mr. and Mrs. Pete Ruppert, Margaret and Eric were Lethbridge visitors on Friday of last week.

Mr. and Mrs. Ralph Richardson and family and the former's father Lloyd Richardson of Berrywater were visitors in Lomond on Saturday afternoon and Sunday afternoon of last week.

Among those visiting in Lethbridge on Saturday of last week, many of whom were attending the races were as follows: Mr. and Mrs. Pete Howg and Linda, Mr. and Mrs. Earl Helland and family, Mr. and Mrs. Henry Lindstedt and family, Mr. and Mrs. L. M. Chase and Terry, Miss Aleah Steeves, Mr. and Mrs. Floyd Stannard, Mr. and Mrs. Ernie Stannard and family and Mr. and Mrs. Jim Lay and family.

Miss Helen Mercier was a weekend visitor at her home in Lomond.

Miss Heather Stannard of Red Deer is spending a couple of weeks visiting at the home of her parents, Mr. and Mrs. E. W. Stannard and family.

Larry Helland who is attending school at Vulcan spent the weekend at the home of his parents, Mr. and Mrs. Earl Helland and family.

Mr. and Mrs. Ralph Chapman and family and Mr. and Mrs. Bill Brown and family attended the Neufeld-Ruggles wedding at Champion on Saturday, Sept. 4.

DINTON

The community sends get well wishes to C. Spangler now in Calgary General Hospital.

Mrs. G. C. Newman and Mrs. S. N. Gillanders recently attended a Public Benefit Club meeting at at Carseland, where they are starting on a Carseland and District History Book.

Mrs. Newman and Mrs. Gillanders were able to outline some suggestions to get the project started.

A community shower for Carol Willoughby, October bride elect, will be held Saturday evening, September 25 at Dinton Hall.

Swathing is well advanced in the district.

QUEENSTOWN

Miss Linda Daw who worked at Banff during the summer months spent a few days at her parent's home prior to going to Medicine Hat where she is attending Business College.

Miss Joyce McCallum and Miss JoAnn Lahd of Calgary were weekend guests at their respective homes.

Mr. and Mrs. Toddrick and Michele visited the latter's parents, Mr. and Mrs. O. Lahd Labor Day weekend. Michele remained to visit her grandparents.

Get-well wishes go out to Mrs. Wm. Taggart who is a patient in Vulcan Hospital.

A number of ladies called on Mrs. Wray McCallum on Saturday evening, the occasion being Mrs. McCallum's birthday.

The district welcomes Mr. and Mrs. Posein and family to the hamlet. Mr. Posein is employed at the seed plant.

Randy Robertson of Calgary spent the weekend with his parents, Mr. and Mrs. Cam Robertson. Randy will be leaving by plane on Thursday for England.

The world's only flock of greater snow geese, which summer in Canada's north and which once was down to 3,000 birds, now numbers about 90,000.

Look Here! *Look Here!*

2 New I.H. Tractors
FOR THE WESTERN FARMERS

4-wheel Drive 110-plus Draw Bar Horse Power
429 cu. in. Engine Turbocharged 8 Speeds F'wd.

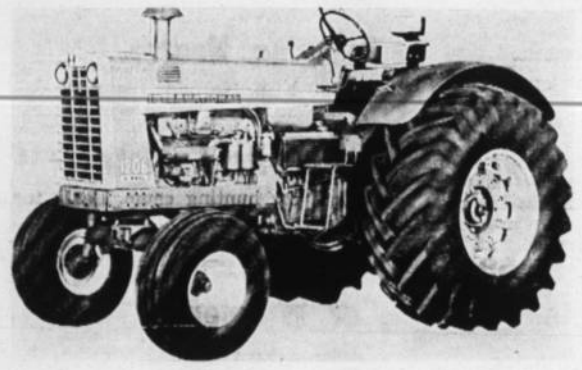

98 h.p. 1206

2-wheel Drive 98 Draw Bar Horse Power
361 cu. in. Engine Turbocharged 16 Speeds F'wd.

So before you buy, see us for your tractor requirements. We have the largest selection of tractors on the market today.

WILLARD EQUIPMENT LTD.
Office: 485-2231 VULCAN Parts: 485-2232

NOMINATION NOTICE

Town of Vulcan

PUBLIC NOTICE is hereby given that I will attend at the

TOWN OFFICE, VULCAN

on Wednesday, Sept. 22nd, 1965

from ELEVEN o'clock in the forenoon until TWELVE o'clock noon, for the purpose of receiving Nominations of Candidates

MAYOR	2 YEARS
COUNCILLOR	3 YEARS
COUNCILLOR	3 YEARS
COUNCILLOR	1 YEAR

At the same place, time and date above mentioned, nominations for a member of the BOARD OF THE VULCAN MUNICIPAL HOSPITAL will be received.

Given under my hand at Vulcan, Alberta this 7th day of September, 1965.

M. K. SINCLAIR,
Returning Officer.

Professional and Business Directory

Dr. F. R. Schneider
DENTIST
BRUCE BLOCK, VULCAN
9 a.m. to 12 noon
1:30 p.m. to 5:00 p.m.
Tuesdays and Saturdays incl.
— Phone —
Office 485-2176 Res. 485-2429

Angelo J. Murphy
BARRISTER & SOLICITOR
NOTARY PUBLIC
Bruce Block
Phone 485-2039 Vulcan

T. G. BROWN
Chartered Accountant
Office Phone 485-2781
2nd Avenue, Vulcan

STACK & STACK
BARRISTERS & SOLICITORS
Notaries Public
In Vulcan Every Wednesday
at the office of
G. A. SALES & Co.
36 Hollinsworth Bldg., Calgary
Phone 269-4315

Vulcan Funeral Home
George Wisener, Prop.
— MONUMENTS —
24 HOUR CALL
Phone 485-2633 Vulcan

IMPERIAL OIL PRODUCTS
IMPERIAL Esso PRODUCTS
N. Bucholtz
Phone 485-2060 Res. 485-2131

TEXACO PRODUCTS
ALEX GRANT
Texaco Canada Limited
— PHONES —
Bus. 485-2150 Res. 485-2164

C. N. NELSON
Box 305 Phone 120
Champion, Alberta
WATKINS PRODUCTS
Minerals, Supplements and Veterinary Supplies

DANIELLS' TIRE SERVICE
VULCANIZING
AND RE-TREADING
Firestone Dealer
New and Used Tires
Will Take Wheat In Trade
Phone 485-2062 — Vulcan

MARGANNA KENNELS
Located 8 miles north, 2½ miles west of Vulcan.
Specializing in
Smaller Breeds
MARGARET HANNA,
VULCAN
— Visitors Always Welcome —

Vulcan Artificial Insemination Unit
Technician:— BILL BIRCH
All Breeds of Cattle
Performance
Office Phone 485-2485
Res. Phone 485-6723
(preferably before 10:00 a.m.)
All Sires Proven
For further information call at Veterinary Office

Dr. R. G. Hunte
CHIROPRACTOR
VULCAN HOTEL
Thursday 12 noon to 4:30 p.m.

OPTOMETRIST
Dr. F. D. Nataros
CALGARY OFFICE—
513 8th Ave. S.W.
(Across from Eaton's)
No appointment necessary for Vulcan and district patients.
AT CLARESHOLM OFFICE
EVERY SATURDAY

VULCAN ANIMAL CLINIC
Phone 485-2377
After Hours:
485-6471 or 485-2063

Merv's Plumbing
Plumbing, Heating and Gas Fitting
— FREE ESTIMATES —
Phone 485-2168, Vulcan
Res. Phone 5, Champion

A. & J. DRILLING CO. LTD.
WATER WELL DRILLING
Apply or see
CLIFF ANDERSON
Phone 485-2154 Vulcan

INSURANCE
FIRE — AUTO — HAIL
— See —
R. E. CHAPMAN
Phone 2-3646 LOMOND

Montie's Barber Shop
— Montie Findlay —
— SPORTING GOODS —
Phone 485-2631 Vulcan

JOHN SIMPSON
PLUMBING — TINSMITHING
HEATING — GAS FITTING
Bus. 485-2058 Res. 485-2052
VULCAN - ALBERTA

INSURANCE
Contact
WES FULTON
— at —
WES FULTON
INSURANCE AGENCY
Auto — Hail — Fire
Casualty
Educational Savings Plans
—Phones—
Bus. 485-2028 Res. 485-2795

JESSE FARM
EQUIPMENT LTD.
John Deere Dealers
PHONE 485-2226, VULCAN
We service all makes of
GENERATORS
DISTRIBUTORS
STARTERS
VOLTAGE REGULATORS
MAGNETOS
CARBURETORS
Dealer or Customer Service
Parts and Service for
Briggs & Stratton, Clinton, Johnson & Marine Engines.

VULCAN SEPTIC TANK SERVICE
Operated by W. Eigeard
Phone 485-2077 — Vulcan

We Can Serve You Well . . .
- OUR COMMERCIAL PRINTING DEPARTMENT HAS A WELL EARNED REPUTATION FOR QUALITY PRINTING-PRICED RIGHT.
- WE ARE PLEASED TO SERVE YOU.
- YOU WILL BE PLEASED WITH OUR SERVICE.

ADVOCATE
Phone 485-2036, Vulcan

Wedding Invitations

Fine quality stock and careful work man ship are combined to produce wedding stationery that will please you.

THE ADVOCATE

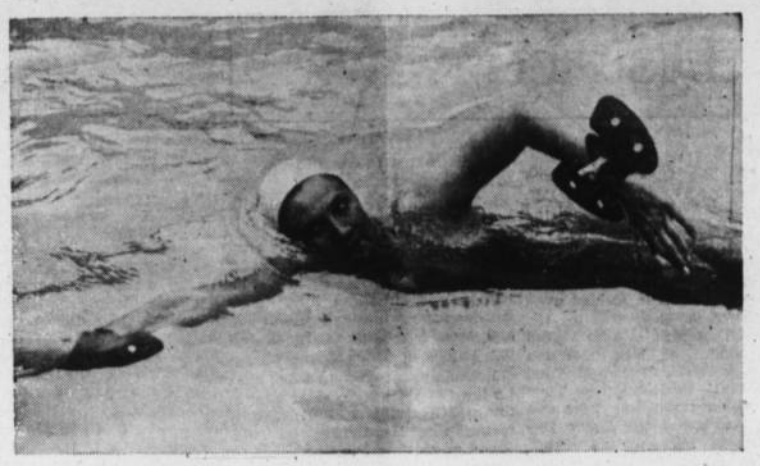

Anita Lonsbrough, Britain's Olympic breaststroke gold medallist, changes her stroke to demonstrate a new swim aid now being manufactured in Britain.

Known as Swim Jets, these tiny hinged paddles of plastic strap round the swimmer's wrists. As the arms plunge into the water the flaps open wide and in effect increase the pulling area of the hand. On the arm recovery, the wings flap back against the wrist, preventing drag in the air as the arm travels forward for the next full stroke.

Swim Jets as a teaching aid instill confidence in the water, but they also increase surface and underwater speeds by 25 per cent.

SERVING WESTERN CANADA FOR OVER FIFTY YEARS

With its 456 elevators located in Manitoba, Saskatchewan and Alberta our Company is in a position to render the best possible service in the handling of farmers' grain and the procurement of seed and other needed supplies.

Your nearest Searle elevator agent will be pleased to serve you.

SEARLE GRAIN COMPANY, LTD.

LETHBRIDGE RACE MEET

8 RACING DAYS
Sat., Sept. 11 to Mon., Sept. 20

Lethbridge Exhibition Park
2:30 p.m. Daily
Pari-Mutuel Betting

What is the barrier between you *and adoption ?*

If you have thought of adopting a child, but have never got around to making the first inquiry, please don't wait any longer. You may be robbing yourselves — and a child — of many happy years.

You will find the social workers at the Department are sympathetic and understanding individuals who will welcome your interest — and the requirements for adoption are simpler than you might think.

Don't continue depriving yourselves of happy parenthood. Write today for your copy of "The Chosen Child — And YOU", a leaflet specially prepared by the Department of Public Welfare to inform possible adoptive parents.

free: Helpful leaflet containing the answers to questions most frequently asked about adoption.

DEPARTMENT OF PUBLIC WELFARE,
Government of Alberta,
P.O. Box 200, Edmonton

Please send me, in strict confidence and without obligation of any kind, a copy of "The Chosen Child—And YOU".

Name _____
Address _____
City _____

District News

ENSIGN

Congratulations to Donald Hansen who took 1st honors in the Toronto Conservatory of music in grade five.

Mr. and Mrs. Harold Hansen, Donald and Darlene and Mr. and Mrs. Richard Lebsack of Vulcan were Calgary visitors on Labor Day. The men attended the football game and the ladies went to see the show Sound of Music at the Odeon Theatre.

Recent guests at the home of Mr. and Mrs. Art Finlayson for a week were the former's brother and wife, Mr. and Mrs. Ken Finlayson of Los Angeles, California.

Labor Day visitors at the Henry Hansen home was Mrs. Hansen's brother George MacIndor of Vauxhall.

Mr. and Mrs. Howard Smith of Calgary were weekend visitors at the Archie Ferguson and Jake Heide homes. They left Sunday afternoon to complete their holidays in the U.S.

Last Saturday Mr. and Mrs. Archie Ferguson and Sharon attended the wedding of Dwight Koch and Laurel Lawson in Calgary. Sunday visitors at the Ferguson home were Mr. and Mrs. Jim Ferguson of Linden and Mr. and Mrs. Edgar Ferguson of Spirit River.

Mr. and Mrs. Bill Ferguson and Jimmy have been at the Archie Ferguson home the past two weeks where Bill has been helping with the harvesting. Mrs. Bill Ferguson's parents, Mr. and Mrs. Jim Clark of Whitecourt and Mr. and Mrs. Rodney Broderick of Edmonton were dinner guests at the Archie Fergusons on Sunday.

Mrs. Mary Ruark and boys accompanied Mr. and Mrs. Henry Hansen and family to the Vauxhall Agricultural Fair recently. In amateur photography Mrs. Chrissie Hansen won first prize on scenes, second prize on flower photography, second on candid shots, and second on children photography. In farm craft Mrs. Hansen won first on her entry.

Sunday, Sept. 5 Mr. and Mrs. David Heide, Mrs. Jake Heide and Linda motored to Edmonton. Linda remained in the city where she is studying at the Northern Alberta Institute of Technology to obtain her first year as a medical laboratory technician.

Mr. and Mrs. Elmer Hansen from Calgary were visitors at the Harold Hansen home on Sunday, Sept. 5. Mr. and Mrs. Elmer Hansen, Mr. and Mrs. Harold Hansen, Donald and Darlene were dinner guests at the home of Mr. and Mrs. Richard Lebsack in Vulcan.

Mr. and Mrs. Bill Brown accompanied by Mrs. Peggy Brown were Sunday visitors at the Doug Loose home at Magrath.

Mr. and Mrs. John Couture, their daughter Clare and youngest son from Edmonton called at the Bill Brown home on Sunday, going on to Vulcan to visit their uncle and aunt, Mr. and Mrs. George Flebotte at the Peter Dawson Lodge.

Mr. and Mrs. Clarence Mote and Mr. and Mrs. George Mote were last Sunday dinner guests at the home of Mr. and Mrs. Jess Gothard in High River.

Friends of Phil O'Dwyer were sorry to hear he was admitted to the local hospital last Friday. A speedy recovery is wished him.

A number of teenagers from Vulcan and Ensign surprised Donald Hansen at his home to celebrate his 16th birthday last Saturday evening. The evening was spent playing games and dancing, after which a delicious lunch was served.

Mr. and Mrs. David Hansen and daughter Zizi from Calgary were last Sunday visitors at the home of David's parents, Mr. and Mrs. Harold Hansen.

DR. HENRY FINLAYSON NOW ASSISTANT PROFESSOR AT MANITOBA UNIVERSITY

A recent visitor with his parents here, Dr. Henry Finlayson, only son of Mr. and Mrs. Art Finlayson of the Ensign district, was born in Vulcan. "Hank," as he is known in the community, received his elementary education in the district schools of Pleasant Grove, Ensign and Derry, and attended the high school of Herronton and High River.

At the completion of the first year of university at Mount Royal College, Calgary, Henry Finlayson was awarded the Birks Gold Medal for the highest standing.

In 1949 he enrolled in an honors course in mathematics at the University of Alberta, Edmonton. In 1952 he graduated with "first class honors," receiving his Bachelor of Science degree. He continued his studies and in 1954 was awarded his Masters degree in Science from the University of Alberta, Edmonton. He then received a one-year appointment as an instructor of mathematics at the University of Alberta, Edmonton.

Since 1956 Henry Finlayson has been lecturing in mathematics at the University of Manitoba, Winnipeg, with the exception of two years spent at the University of Minnesota studying for his doctorate. At convocation exercises in March, 1964 he attained his Doctor of Philosophy degree from the University of Minnesota in Minneapolis.

Henry Finlayson was married to Miss Joan Burden, B.Ed.,M.Ed., of Vancouver, B.C., on July 19, 1957. They are now parents of three adopted children, a four-year-old daughter and year-old twin sons.

Henry and young daughter Janet have returned to Winnipeg after a week's visit recently at the home of his parents. He will resume instructing in mathematics at the University of Manitoba in the capacity of assistant professor, a position he has held for the past two years.

CARMANGAY

Ken Nelson motored to Grande Prairie last weekend to attend funeral services for his father who passed away suddenly.

Sympathy is extended to the Nelson family and also Dale and Cheryl Keenan on their recent bereavements.

Mr. and Mrs. Harold Russell of Camano Island, Wask., visited recently at the home of Mr. and Mrs. Calvin Seebeck.

Mr. and Mrs. Gilbert Irvine of Melfort, Sask., and their daughter Miss Bess Irvine of Prince Albert spent a few days here during the week at the home of Mr. and Mrs. Paul Kryzanowski.

Mr. and Mrs. Stan Oberton and children of Marwayne spent the past week at the home of Mr. and Mrs. Rudy Hubka.

Labor Day weekend visitors at the Rudy Hubka home were Mr. and Mrs. Harold Hubka of Brooks and Mr. and Mrs. Dwight Ulrich of Spokane.

Mr. and Mrs. W. F. Ewing and Patricia attended the Aspeslet-Ewing nuptials in Lethbridge on September 4.

Last Sunday guests with the Ewing family were Mr. and Mrs. Peter Kooy and family of Lethbridge.

Miss Grace Mary Seebeck of Cardston spent a few days at home during the week with her parents, Mr. and Mrs. Milo Seebeck.

Mr. and Mrs. Roy Craig spent the weekend in Calgary while there they attended the marriage of a granddaughter of Mr. and Mrs. A. B. Webster, who were residents of Carmangay in the early years.

Immigration to Canada in the first quarter of 1965 totalled 22,279 compared to 17,546 in the first quarter of 1964.

WANTED

OFFICE SPACE
in which to practice Optometry.
Required Tuesday afternoons only. See—
DR. F. NATAROS
513 Eighth Ave S.W.
or phone Calgary 266-3273

F. U. A.
AUTO & FIRE
INSURANCE
with Co-operative Fire & Casualty Co.
— DISCOUNT —
on Farm Cars and Trucks
BERT BLIMKIE
F.U.A. Insurance Agent
Phone 643-3622, Carmangay
Alberta Wheat Pool No. 1

New Equipment

COMBINES—
Models 300, 410 and 510.
New Mayrath Bale Loaders.
New Mayrath Grain Loaders.

Used Equipment

1 Used 27-Ft. Robin Grain Loader, $75.
1 Only 1954 M.H. No. 90 Combine, 14-ft. table with pickup and reel and cutter bar.

WE CARRY A LARGE STOCK OF MASSEY PARTS

Serving the Carmangay, Champion, Vulcan, Enchant and Barons Communities

HUBKA SALES & SERVICE
Massey Ferguson Farm Equipment — Plymouth-Chrysler-Fargo
CARMANGAY — Phone 643-3661

Come In and See Us About
SHIRT SERVICE
OR PHONE 485-2492
Harold and Veda Boutland
Vulcan Coin Cleaners & Laundry
Phone 485-2492

"Fall fertilization is only good for growing snow!"

"Oh, yeah? It's sending my kids to University!"

Try a well-planned, dollar-producing Elephant Brand fall fertilizer program applied after harvest—when you've got more time—and the weather's on your side.
Your stubble and grassland fall-fertilized with Elephant Brand High Nitrogen fertilizers will give much bigger yields and much more forage—*because the prime cause of low yields is lack of nitrogen—not moisture.*
Come Spring, the nitrogen in fall-applied high-nitrogen Elephant Brand is in the root zone—ready to promote vigorous, early growth—to give you crops as green and real as money itself—and profits that can give your family some of life's better things.

Now! Save Money!
Ask about our Attractive Fall Discounts

See us today for
Elephant Brand
HIGH QUALITY FERTILIZERS
Produced by COMINCO
The Consolidated Mining and Smelting Company of Canada Limited
5417

HERRONTON ---------- R. G. DESPAS
VULCAN ---------- M. A. JESSE
CARMANGAY ---- HUBKA SALES & SERVICE
MILO ------- L. H. PHILLIPS & SONS LIMITED

GET MORE FROM YOUR LAND WITH ELEPHANT BRAND

PLYWOOD

FIR SHEATHING	3/8" Standard 4' x 8'	3.20
FIR SHEATHING	5/16" Standard 4' x 8'	2.85
STAINCOTE	5/16" — 4' x 8'	3.10
POPLAR	5/16" "D" Grade 4' x 8'	2.05

WE HAVE A GOOD STOCK OF
PLYWOOD
In Other Sizes Including 10-Foot Lengths

PRESSURE TREATED SKIDS
In Various Sizes

PRESSURE-TREATED T & G
FLOORING
The floor of the bin is the LIFE of the bin. Pressure-treated flooring will give long service and protection against mice.

We Also Have a Complete Stock of
2" PRESSURE-TREATED PINE

Peerless Wood Preservers Ltd.
Right on the 4-lane Highway — Cayley
Phone 652-7112 — High River
OPEN EVERY DAY EXCEPT SUNDAY

Our Big Annual Fall Sale

Starts September 16th

FOAM FILLED PILLOWS, reg. 1.39, sale 1.12
CAULKING COMPOUND, sale .... .33
CAULKING GUN, reg. 1.29, sale 1.09
RECOIL PAD, reg. 1.65, sale 1.19

• Watch for many unadvertised specials throughout the store.

SUNSET STORE

DAKIN HARDWARE
(Formerly Vulcan Hardware)
Save More at Your Sunset Store
—Buy Quality

PHONE 485-2416

YOUR ATTENTION PLEASE!

NOBLE BLADE SALES & SERVICE
IS YOUR
WELDERS SUPPLY DEPOT

Where you can buy everything for your welding shop.

SAFETY GOGGLES 2.95
TRIPLE FLINT LIGHTERS .... .95
SOAP STONE HOLDERS .... .65
THREE-YEAR WELDING CONTRACT 45.00
AC 180S AMP LINCOLN ELECTRIC WELDER 141.50
AC 225S AMP LINCOLN ELECTRIC WELDER 164.10

NOTE:— All farmers interested in a fall Welding Course please drop in at your earliest convenience and register. This is a top-notch welding school and open to all.

Noble Blade Sales & Service
YOUR NOBLE-VERSATILE DEALER
WELDING SUPPLIES DEPOT
Phone 485-2333 Vulcan

District News

BRANT

Mr. and Mrs. Oscar Jorstad and Leona motored to Kimberley, B.C. on Saturday, Sept. 4, to attend the wedding of Miss Sharon Daniel to Eugene Lavegue of Kimberley. Mrs. Gloria Dielissen was matron of honor for Miss Daniel.

Mr. and Mrs. Oscar Jorstad were accompanied on their trip by Mr. and Mrs. Don Schultz who visited at the home of Mrs. Schultz's brother and sister-in-law, Mr. and Mrs. Murphy in Kimberley. They travelled via Crowsnest Pass and returned to spend the Labor Day weekend at Radium and Banff. While in Banff the Schultzs and Jorstads visited at the home of Mr. and Mrs. Doug Packenham, formerly of Brant.

Mr. and Mrs. Art Berch and Ronnie and family were dinner guests at the home of Mr. and Mrs. Fred Payce, Aug. 31.

Friends of Jack Ball will be sorry to learn that he has been hospitalized in High River as the result of burns he received when a wire he was holding came in contact with a high-tension power line at the home of his parents, Mr. and Mrs. Bennie Ball. A speedy recovery is extended him.

The August meeting of the Brant CWL was held at the home of Mrs. George Lewis. The Chaplain, eight members and one visitor were present. The fall bingo and raffle were discussed with a tentative date set for October 22. The main raffle prize, a lovely all-wool Shillcraft rug was shown. The hostess with helpers, Mrs. Messerli and Mrs. Rhodes, served a very delicious lunch.

Douggie and Darryl McDonald spent four days in Calgary holidaying with their cousins Paddy, Susan, and Judy MacLennan. The girls then spent a few days visiting the boys at the farm. Mrs. McDonald, Sr. of High River visited with Mr. and Mrs. Don McDonald for several days.

The ladies of the Brant Red Cross Association and of the Brant United Church Women met at the home of Mrs. J. M. McKay on Monday afternoon to honor Mrs. M. Pearson who left on Thursday by plane to make her home in Truro, N.S. with her sister. The ladies started embroidering their names on a table cloth to be sent to Mrs. Pearson. Mrs. Una Burley and Mrs. Don Schultz presented Mrs. Pearson with identical engraved teaspoons from the Red Cross and from the U.C.W. and a tinted photograph of Bow Lake Banff from the community. John Pearson and Mrs. Mable Schultz went with Mrs. Pearson to Calgary to catch the plane

Several from the community were at the home of Mrs. Mable Schultz on Wednesday evening to say goodbye to Mrs. Pearson.

Valerie and Dennis Rhodes, who with their mother Mrs. Jack Rhodes have been staying with Mr. and Mrs. Ira Rhodes, are attending school in Blackie.

Friends were sorry to learn that Lesley Christofferson, elder daughter of Mr. and Mrs. Bill Christofferson was hospitalized in High River as the result of an accident with her Honda. Friends wish her a speedy recovery.

Sunday school for the fall term began on September 12 at the Brant United Church at 9:30.

ARMADA

Miss Mavis Stokes is working at Airdrie in a farm home.

Mr. and Mrs. Len Marks and Mrs. Betty Stokes all attended the races in Lethbridge on Saturday.

Mr. and Mrs. Charlie Stokes were visitors in the district for several days recently.

Mrs. Nielson who has been living in Leduc for several months is keeping house for Jack Marks.

Miss Charlean Lucas is spending several days at home with her family prior to leaving for Calgary to start studies at the Technical School.

Miss Sheila Lucas will be staying with Mr. and Mrs. Giles in Cayley and attending high school in High River.

Mr. and Mrs. Len Stokes have moved to High River where they recently purchased a house. Len will continue to help with the farming at their farm here.

Gary Marks was a patient in the Vulcan Hospital for several days this week.

Church services will be held every Sunday at 2:00 p.m. in the school during the month of September. Mrs. Howie of Milo will be holding the services.

Guests for the weekend at the home of Mr. and Mrs. Lynn Campbell were Mrs. Campbell's parents from Calgary.

Mr. and Mrs. Ingwald Magnuson were recent Medicine Hat visitors.

Congratulations are extended to Esther Craine who received an honors diploma for Grade 9. She was presented with a lady Schaeffer pen for receiving the highest marks in Grade 9 in Lomond School by Mrs. Edna Magnuson on behalf of the Birthday Club. The presentation was made at the Home and School meeting on Wednesday night.

Myrna Marks who was one of the centennial group who travelled to Churchill reported having had a wonderful trip.

Mrs. Audrey Lucas entertained at a birthday party recently in honor of Gordon Lucas and Stan Marks. Guests at the party were Bud Tyler and Neil of Vulcan, Mr. and Mrs. Ross Giles and family of Cayley, Mr. and Mrs. Ross Chambers and family, Mr. and Mrs. Arnold Boe and family, Mr. and Mrs. Stan Marks and family, Mrs. Henrickson and Stan, Charlean and Sheila Lucas.

Recent Lethbridge visitors were Mrs. Dorothy Henrickson, Mrs. Shrley Henrickson, Stan Henrickson and Mrs. Audrey Lucas.

Sheila and Dorothy Lucas were recent Calgary visitors.

Attending the races in Lethbridge on Saturday were Mr. and Mrs. Stan Marks, Alvin Hendricks, Stan and Morris Henrickson and Harold Magnuson.

Mr. and Mrs. Chuck Stokes were Calgary visitors recently.

Jim LeGeyt of Calgary was a visitor at the home of Mr. and Mrs. G. Stokes at the weeknd.

Mrs. Dorothy Chambers and Terry and a friend of Calgary and Miss Sheila Lucas of Cayley were all Sunday visitors in the district. They visited at the Gordon Lucas and George Stokes homes.

Mrs. Dorothy Craine visited in Milo at the home of Mr. and Mrs. George Howell one day this week.

Help Wanted

Most magazine editors are affable people who like to assist subscribers. One editor, however, felt the following letter was asking too much:

"Dear Sir: Last year you printed an article, at least I think it was in your magazine, that interested me very much, but I have forgotten what it was. I lost my notes on the subject and can't find the magazine. Will you send me another copy of same, if it was your magazine?"

REPORT FROM EDMONTON

(By J. Wally Strang)

If you thought there was excitement around the capital when sleeping sickness rumours started to spread . . . you should have been around the big house when Prime Minister Pearson announced the election date.

It was like someone used an electric prong and applied it to the foundations of the legislature. All of a sudden there was a flurry of activity in the few offices which were still occupied. The next morning the coffee shop was a buzz . . . and since then the pace has gradually picked up. It was like landing in the middle of a city at 5:00 a.m. and watching the pace build to a noon hour frenzy.

Of course we have not hit the frenzy period but it will arrive about the first of November. Many of the back room boys are mighty unhappy because they feel the call to the polls was the Prime Minister's only way of stopping Premier Manning and the new party which has been mooted for the past few months.

Speaking of the new party . . . hear and read of our minister of municipal affairs, A. J. Hooke, also supporting any move Mr. Manning might make to lead Canada out of the doldrums and into the arms of social credit . . . or something. It may be that Mr. Hooke is also looking for a change. As many of our readers will know, Mr. Hooke has always been under fire for one thing or the other and as many of us know he has not been too well . . . which could mean that the next national organizer for the new party could very well be Alfie Hooke.

CUTBACKS

The word around the capital is that high cost of construction may mean several major projects which have been lying in abeyance . . . are now being shelved indefinitely. The stories as we see and hear are nothing more than poppycock. If Mr. Colborne announces any cutbacks, there will be a large number of surprised people . . . and if he does . . . many say it will only be a political move to allow private corporations a little freeway. In other words . . . the government may be going a little deeper into the leasing business, which would give builders a shot in the arm when they go to mortgage companies for funds . . . after all this is social credit . . . is it not?

DONRON Sales & Service Ltd.
Phone 485-2162

THIS WEEK'S SPECIAL:
No. 2 COCKSHUTT
SWATHER
USED—
$265.00

USED UNITS

SPECIAL REDUCTIONS ON ALL OUR OLDER USED CARS AND TRUCKS

Need a car for a son, daughter or yourself? Just look at the prices! Why should anyone walk?

1956 METEOR V-8
Automatic and radio, only $395

1957 FORD TUDOR
Economical Six with radio. A better-than-average car with neat styling $525

1957 PLYMOUTH TUDOR HARDTOP
Now only $499

1953 FORD CUSTOM SEDAN
With radio $99

1950 DODGE SEDAN
With radio $79

THREE GOOD 1956 DODGES
Any reasonable offer takes one of these. Good reliable cars — all of them.

WE HAVE MANY OTHERS— INCLUDING SOME CHEAP ½ TONS AND 1 TONS

WE STILL HAVE A 1958 VOLKSWAGEN TRUCK in first class condition. Nearly 40 miles to the gallon. Doesn't anyone want this real economy unit?

NEW UNITS 1965's at Big Savings

1— ECONOLINE ½ TON.
1— MERCURY 2 TON (500 Series).
1— METEOR RIDEAU 500 SEDAN (fully equipped).
1— METEOR TUDOR ECONOMY SIX

We also have access to 1965 FORD GALAXIES —more than 80 of them available at big savings!

WHEAT CENTRE MOTORS LTD.
— FOR —
FALCON FAIRLANE COMET METEOR
MUSTANG THUNDERBIRD MERCURY LINCOLN
FORD GALAXIE FORD & MERCURY TRUCKS

ANNUAL MEETING

Vulcan Scout-Guide Association
VULCAN SCOUT HALL
Tuesday, Sept. 21st, at 8:00 p.m.
ALL INTERESTED PARENTS PLEASE ATTEND

NOTE:— Girls interested in Rangers Organization please contact Mrs. Andy Sokvitne, 485-2393.

TOWN OF VULCAN

BY-LAW No. 479

Being a By-Law of the Town of Vulcan to authorize a Centennial Project.

WHEREAS it is proposed that the Centennial Project for the Town of Vulcan will be Phase one of a Recreation Complex;

WHEREAS the estimated cost of the Centennial Project is $63,000.00 dollars; and

WHEREAS it is proposed to apply for a joint federal-provincial centennial grant of 5,000.00 dollars; and

WHEREAS it is proposed to enter into an agreement with the County of Vulcan whereby the said County will undertake to waive 2,000.00 dollars of the federal-provincial centennial grant available to it and to join with the Town of Vulcan in its application for a centennial grant; and

WHEREAS it will be necessary for the Town to provide, based on the above, borrowing by debenture, for the years 1965-75 the sum of 37,000.00 dollars.

NOW THEREFORE under authority of the Town and Village Act, being chapter 338 of the Revised Statutes, the Council of the Town of Vulcan duly assembled, enacts as follows:

1. That this Council does approve of the proposal for the Centennial Project as outlined above.
2. That the Town shall make application to the proper authorities for the joint federal-provincial grant in the amount of 5,000.00 dollars.
3. That upon receiving confirmation of the approval of the Project by the Government of Alberta and the Government of Canada the Mayor and Council are authorized to enter into such contracts on behalf of the Town as may be necessary for the Centennial Project.
4. That the Town's share of the cost shall be provided out of the borrowing of the Town in the years 1965-75 and the sum of 37,000.00 dollars shall be included in the Town's budget as a capital expenditure from revenue.
5. That the title to the property on which the said Project will be located shall be acquired by the Town and shall not thereafter be sold or otherwise disposed of.
6. That the Town shall continuously maintain the said Project at all times.
7. Mr. M. K. Sinclair is hereby appointed as returning officer for the purpose of taking the votes of the proprietary electors on this by-law.
8. The vote of the proprietary electors on this by-law shall be taken on the 18th day of October, 1965, at the Town Office in Vulcan.
9. That this By-Law shall come into force and effect on the final reading thereof.

This is a true synopsis of the proposed By-Law No. 479 of the Town of Vulcan which has been introduced and which will be finally passed by the Council four weeks from date of the assent of the proprietary electors thereto and voting thereon will be taken on the 18th of October 1965 at the Town Office in Vulcan and for such purposes the poll will be open from 10 o'clock in the forenoon until 7 o'clock in the afternoon.

M. K. SINCLAIR,
Secretary-Treasurer.

MAKE YOUR MARKET HEADQUARTERS THIS FALL AT THE

"CROSSROADS OF CANADA'S CATTLE COUNTRY"

For better advertising of your cattle or enquiries about a particular string, just phone 234-3315 or Write to Box 690, Fort Macleod

DATES ALREADY CLAIMED

FRIDAY, OCTOBER 1st, 1:00 p.m.—
6TH ANNUAL EWE & FEEDER LAMBS SALE
Highlighted by 300 Corriedale-Ramboullet full mouth ewes
100 Suffolk Class full mouth ewes
from the Hayward Sheep Ranch, Kamloops, B.C.

SATURDAY, OCTOBER 2nd, 1:00 p.m.—
T. G. EASTLAND — Reg. Hereford Dispersion — 250 Head

FRIDAY, OCTOBER 15th, 1:00 p.m.—
PEIGAN RANCHES LTD. BOW ISLAND, COW DISPERSION
332 Hereford and 116 Aberdeen-Angus Cows

TUESDAY, OCTOBER 19th—
235 COWS FROM STEVE TOLY'S LOCKY BELLE RANCH
of Pincher Creek — included in Regular Tuesday Sale

WEDNESDAY, OCTOBER 20th, 4:30 p.m.—
4TH ANNUAL MURRAY, ALBERTA, ALM & ALLEN BROTHERS RANCHES — CALF SALE — 850 HEAD
11 straight Carloads plus 250 head in packages of 5-30 head.

MONDAY, OCTOBER 25th, 1:00 p.m.—
BIG COUNTRY SALE — ABERDEEN-ANGUS

WED., OCT. 27th & FRI., OCT. 29th, 10:30 a.m.—
CALF SALES— Aberdeen-Angus and Angus Crossbred

WEDNESDAY, NOVEMBER 3rd, 1:00 P.M.—
STOCK COW SALE
A. Harsany & Son, Granum, 220 Hereford Cows — 80 Angus.
Geo. Snow, Milk River — 90 Hereford Yearling Heifers—bred to Angus and Hereford Bulls.

FRIDAY, NOVEMBER 19th, 1:00 p.m.—
Alberta - British Columbia Galloway Association
3RD ANNUAL REG. & COM. GALLOWAY SHOW & SALE

FRIDAY, DECEMBER 10th —
REGISTERED ABERDEEN ANGUS
SOUTHOLM FARMS, COALDALE, PRODUCTION SALE
and S.M.R.D. COMPLETE DISPERSION

FRIDAY, DECEMBER 17th, 1:00 p.m.—
2ND ANNUAL ALL-AGE — ALL-BREED
PUREBRED BULL AND FEMALE SALE

— KEEP IN MIND OUR REGULAR SALE DAYS —
TUESDAYS, 10:30 a.m.— All Classes of Cattle
THURSDAYS, 10:30 a.m. Calves — 1:00 p.m. Hogs
(Through October and November)

Fort Macleod Auction Mart Ltd.
BOX 690 FORT MACLEOD, ALTA. PHONE 234-3865
KEN HURLBURT, Auctioneer, Res. Phone 234-3408
JOHN MILNE, Manager, Res. Phone 234-3016
HAROLD ANNETT, Order Buyer, Res. Phone 527-4058 Medicine Hat
Serving the Livestock Industry in Alta., B.C. & Sask.

ADVOCATE CLASSIFIEDS BRING SPEEDY RESULTS

Blackie-Mossleigh Couple Married At High River

A very pretty summer wedding was solemnized in St. Benedict's Anglican Church, High River, on July 30, 1965 at 3:30 p.m. when Karen Anne, daughter of Mr. and Mrs. Urban Bricker of Blackie, and Allan Richard, son of Mr. and Mrs. Richard Hurl of Mossleigh, were united in marriage by Rev. Stringer, with Rev. Betton assisting.

The bride entered the church on the arm of her father to the strains of Purcell played on the organ by Frank Thurber. She wore a white floor length gown of silk norganza over taffeta with a floor length train. A floral crown held a shoulder length veil in place. She carried a white prayer book, a gift of the groom, to which two white philanoities were attached with trailing pink sweetheart roses buds. Her jewelry was a heirloom necklace from her grandmother.

Mrs. Judy Brausse of Mossleigh, was matron of honor, Miss Lorna Hurl of Mossleigh, sister of the groom, and Miss Marlene Melling of Calgary were bridesmaids. All the attendants were dressed in identical floor length gowns of aqua colored crystal organza over taffeta with matching shoes and head pieces. They carried pink and white carnation bouquets.

The best man was the groom's brother, Robert Hurl. Ushers were John Campbell of Mossleigh, cousin of the groom, Barry Bricker of Blackie brother of the bride and Ted Hurl of High River, cousin of the groom. During the signing of the register, Miss Audrey Ann Groeneveld sang The Voice That Breathed O'er Eden, accompanied by Mr. Thurber on the organ.

For her daughter's wedding, Mrs. Bricker chose a pale pink lace sheath dress with a lace coat to match, and pink accessories. Her corsage was white carnations. Mrs. Hurl chose a deep pink sheath dress with a finger tip length jacket to match, and white accessories. Her corsage was a white carnations.

A reception for 150 guests was held in the High River Memorial Centre, with Barry Campbell of Mossleigh as Master of Ceremonies. The toast to the bride was proposed by John Gillanders of Blackie. John Campbell proposed the toast to the bridesmaids and Robert Hurl responded. Harold Andrews of Parkland spoke a few choice words to the groom. Soloist at the reception was Miss Dora Campbell of Mossleigh. Jack and Frank Thurber played a musical number on the violin and piano.

After open house at the home of Mr. and Mrs. Bricker, a wedding dance was held in the Mossleigh hall.

For her wedding trip, the bride donned a turquoise colored sheath dress with matching cape and hat, her accessories were white. She wore a white philanoities corsage.

After a honeymoon to the west coast, the happy couple are residing in Mossleigh.

Out of the district guests attended from Calgary, Edmonton, Berwyn, Spalding, Sask., Innisfail, Lethbridge, Parkland, Vulcan and other points.

If a pan of grease catches fire on the stove, turn off the heat beneath the pan immediately. Place a lid or heavy wet dishtowel or cloth over the pan, or sprinkle baking soda generously on the flames.

District News

EASTWAY

Mr. and Mrs. Alfred Ully and Nita of Vancouver, B.C. spent a few days visiting at the George Gooch home last week.

Mrs. Chas Anderson of Edmonton returned home on the weekend from holidaying with her parents, Mr. and Mrs. W. Marshall last week.

Maureen and Rhonda Sinclair spent the Labor Day weekend as guests of Helen and Linda Shield of Milo.

W. D. Campbell of Calgary spent the past week at the home of Mr. and Mrs. S. Campbell.

Sandra Oldfield who is presently attending Mount Royal College in Calgary was home over the weekend.

Mr. and Mrs. Allan Martin and family of Red Deer and Mr. and Mrs. E. Rushfeldt, Randy and Bill Carlson of Calgary were recent visitors of Mr. and Mrs. V. Rushfeldt.

Labor Day weekend guest of Mr. and Mrs. K. McLean were Mr. and Mrs. Ray Jones of Cranbrook and Mr. and Mrs. Ray Beckner of Parkland. Mr. and Mrs. J. K. McLean of Calgary and their guests, Mr. and Mrs. Leo Blakely of Ontario were Sunday visitors on the same weekend.

Miss Neoma McMullen of Oregon who has spent the past week with her parents, Mr. and Mrs. Wm. McMullen left Sunday from Calgary by plane for her home. Friends of Mrs. McMullen will be pleased to learn that she is much improved in health since her return from a Calgary Hospital last week

Linda and Valerie Rushfeldt visited with Kathy Nelson of Shouldice last week.

Mr. and Mrs. J. Huyck and Beverly were Sunday callers at the Ken McLean home.

Mrs. W. Cockwell and Betty Ann visited Mrs. F. Green at High River on Sunday.

Dr. and Mrs. E. Miklos and Karen and Gail of Edmonton were Friday night guests of Mr. and Mrs. S. Cockwell. Mr. Miklos was guest speaker at the graduation exercises Friday night.

The Eastway Social Club held its meeting at the home of Gladys Rushfeldt last Thursday. Thirteen members and five visitors answered roll call with 'Where I spent my summer holidays.'

The correspondence was read with the business meeting following. Due to late harvesting operations it was decided not to hold an October meeting. The November meeting will be held at the home of Mrs. Janet Sinclair. Roll call will be a ball of wool to be donated to the U.S.C.

Mrs. M. Hill won the raffle and Mrs. Clara Tharle won the contest. Lunch was served by the hostess and her helpers.

MOSSLEIGH

Mrs. Doreen Janke of Cherhill returned to her home after spending last week with her parents, Mr. and Mrs. John Christie.

U.C.W. MEETING

The regular meeting of the UCW was held at the home of Mrs. Dick Hurl on Sept. 2 with 10 members and five visitors present.

The meeting opened by repeating the Lord's Prayer. Mrs. Bob Clemons led the Devotional with the theme Making the Right Choices. Mrs. Howard Tharle gave a report on the executive meeting.

A donation was sent to St. Stephen's College. The clocks for the Allucation are to be in by September 15 either at the church or at the home of Mrs. Bill Campbell. Mrs. Wilfred Hagedorn gave a talk on the church camp at Waterton.

Lunch was served by Mrs. Dick Hurl and Mrs. Allan Hurl.

VOTERS

of Federal Constituency of MACLEOD

L. E. Kindt, M.P.

A Federal Election has been called for Monday, Nov. 8, 1965. The constituency boundaries for the Macleod Riding will be the same as at the last election. On April 3rd last I was nominated to be your Progressive Conservative Candidate in this election.

During the past seven years, as your Member of Parliament, I have tried at all times to help the Macleod Riding and above all, each individual with his problems; likewise, I have tried to make decisions on public policy that were in the best interests of all the people and a **united** Canada.

Your continued support and backing on Nov. 8 will be greatly appreciated. If you would like to help in this campaign, please get in touch with me by letter at Nanton, Alberta, or by telephone 486-5725.

Your sincerely,

Lawrence E. Kindt, M.P.

Federal Constituency of Macleod.

(Authorized by Macleod Federal Progressive Conservative Association, Fort Macleod, Alberta)

ADVOCATE CLASSIFIEDS BRING SPEEDY RESULTS

The Canada Pension Plan and its benefits

Here is what the Canada Pension Plan will do for people like Joe Costello, a 52-year-old unmarried labourer who earns $50 a week.

If Joe continues to work full time until age 65 he can look forward to retiring with a monthly pension of $54.16 from the Canada Pension Plan and $75 from Old Age Security—a total of $129.16. That's almost 60% of what he was earning.

If he is ill or out of work for as long as two years, or if his earnings for a period of up to two years are below his regular wage, he will receive the same pension at age 65. This is because under the Plan a certain number of months of low or no earnings do not affect the amount of the pension.

If Joe wishes to continue working between 65 and 70 and earns higher wages than previously he can improve his pension. For example, if he works until age 69 and earns $3,600 a year, his pension will be $61.74 a month instead of $54.16.

If Joe becomes disabled after 1970, having contributed for at least 5 years, he will get a disability pension of $65.62 a month until he gets both his retirement and Old Age Security pensions at age 65.

All benefits under the Plan will maintain their value. The actual benefits payable will probably be higher than those given here since benefits will be adjusted to meet changes in living costs and in wage levels before they are paid and changes in living costs after they become payable.

What will the Plan cost you?

If you, like Joe Costello, are employed and have earnings of $2,600 spread evenly over the year, you will pay at the rate of 69¢ a week. Your employer will pay the same amount.

This advertisement is one of a series which relates some of the important benefits of the Canada Pension Plan to individual circumstances.

Issued by authority of the Minister of National Health and Welfare Canada, The Honourable Judy LaMarsh.

Got some lazy dollars? Put them to work for you!

Having cash is great — but it's just a beginning. Making it work for you is the next step. You can use your cash to buy an Investors Syndicate Single Payment Certificate. It offers you all these special advantages:

1. An attractive guaranteed interest rate.
2. Interest compounded annually.
3. Extra profits through additional credits.
4. No income tax on the gain until it is actually received.
5. Excellent collateral value at all times.
6. Retirement income option without additional cost.

Don't you think you should put your lazy dollars to work with Investors? Fill in this coupon and mail it today.

C. G. "Cam" Thompson
255-0856 263-7230
20 Chinook Drive
Calgary, Alta.

Investors SYNDICATE LIMITED

Or mail this coupon.

Without obligation, please send me more information.

NAME .....

ADDRESS .....

CITY/TOWN ..... PROV. .....

For The Cooler Weather

DEEP PILE JACKETS
Red, white, blue and black, in sizes 12 to 18 ..... **24.95**

LIGHTER PILE JACKETS
With "Big Zip" **11.98**

LADIES' BULKY CARDIGANS
Priced from ..... **5.98** to **12.98**

BULKY PULLOVER SWEATERS
Priced from ..... **7.98** to **10.98**

JUST ARRIVED—
CHILDREN'S WINTER HEADWEAR

THE NEW KNEE-LENGTH & OVER-THE-KNEE PATTERNED STRETCH NYLON SOX
Priced at ..... **.99** and up

OTHER NEW SOX FOR BOYS AND GIRLS

Betty Ann SHOPPE
VULCAN'S SMART STYLE CENTRE

THRIFT SALE!

SEPTEMBER 16th to 21st

Flannelette Pyjamas
FOR ALL THE FAMILY—
Men, Reg. 3.95 ..... **2.88**
Ladies', Reg. 2.98 ..... **1.99**
Misses, 8 to 14, Reg. 2.49 ..... **1.68**
Ladies' Gowns, Reg. 2.98 ..... **1.99**
Boys', 8 to 14, Reg. 2.95 ..... **1.99**
Small Boys' or Girls', 3 to 6X, Reg. 1.69 **1.28**
Toddlers', 1 to 3. Reg, 1.59 ..... **1.18**

Seamless Nylons
Regular .49 pair ..... **3** pair **1.00**

Ladies' Panties
Reg. .59 pair ..... **3** pair **1.00**

Men's & Boys' Schuss Ski Jackets
Nylon quilted shell, heavy zipper closure, pile lined, knitted storm cuffs. Black only.
Men's, 38 to 44. Reg. 13.95 ..... **10.99**
Boys', 8 to 18. Reg. 11.95 ..... **8.88**

Flannelette Blankets
70 x 90. Reg. 5.98 ..... **3.99**

Corn Brooms
Reg. 2.49 ..... **1.67**

— Look For Our Flyer —
SAVINGS IN ALL DEPARTMENTS

PHONE 485-2420
ROBINSON STORES
RETAILERS OF DRY GOODS
VARIETY STORE MERCHANDISE

BRIEF ITEMS OF LOCAL INTEREST

Jack Deans, Sr. recently returned from a two-month holiday spent in eastern Canada. He enjoyed the privilege of seeing Northern Dancer and Whistling Sea, the two most famous Canadian racehorses of this era. He also reported the great thrill in viewing Niagara Falls and the church at Notre Dame.

Mr. and Mrs. Merv McIntyre and son, Gail of Billings, Mont. visited with relatives in Vulcan and Carmangay the first part of the week and while here they were house-guests of Mrs. Eunice LaRoche.

Recent guests at the home of Dr. and Mrs. F. Schneider were Mrs. C. Paches, of Edmonton, sister of Mrs. Schneider, and Dr. and Mrs. G. Jorgenson and small son, formerly of Edmonton, now of Calgary.

Mrs. Alvin Godkin visited with her daughter, Mrs. Walter Milliken and family of Queenstown last week.

Weekend guests at the Bob Todd home were Dr. and Mrs. Norman Soltice and two daughters of Edmonton and Mrs. A. J. Kranz of Calgary.

Friends of Roy Adam, who recently underwent surgery at a Calgary hospital, will be pleased to know he has moved to the local hospital and is progressing well.

Dave Crabb, Otto Hagg and Alvin Godkin enjoyed several days of fishing at Waterton Lakes over the weekend and report a fine catch.

Guests at the home of Mr. and Mrs. O. B. Roe this week are a brother of Mrs. Roe, Albert Mucel of Blenheim, Ont. and nieces, Mrs. Vera Freeman of Chatham and Mrs. Rena Willsie of London, Ont.

Mrs. George Corner has been a house companion to Mrs. Dormer, Sr., while Rev. and Mrs. Dormer were at the coast.

Mrs. Roberta Davis, who has her R.C. Instructor's badge in swimming, received her A.R. award at the University of Alberta in Edmonton, while completing her 3rd year in the Administration of Recreation in the School of Physical Education. Moreover, in Edmonton she took instruction in the Capital Figure Skating summer session, under Harry Nevard.

Recent guests at the Keith Healy home were Mrs. Kathleen Doeling and Miss Elizabeth Filipkowski of Edmonton, Mrs. Carrie McIntyre and Mrs. Frieda McRoberts of Vulcan.

Mrs. Irene Miller of Calgary was a weekend guest at the Lorne Healy home.

ENGAGEMENT ANNOUNCED

Mr. and Mrs. Clay Snow are pleased to announce the engagement of their daughter, Margo Ann to Donald Robert Houlton, son of Mr. and Mrs. Tom Houlton all of Vulcan. The wedding will take place on Saturday, Oct. 9, 1965, at 5:30 p.m., in the United Church, Vulcan, Alta. 7-1nx

ENGAGEMENT ANNOUNCED

Mr. and Mrs. Leslie Coombes of Vulcan announce the engagement of their youngest daughter, Lynda Mae to Wilfred David Schauerman, son of Mr. and Mrs. Alex Schauerman of Champion. The wedding will take place at 7:00 o'clock, Oct. 7, 1965 in Vulcan United Church. 7-1nx

COMING EVENTS

Minimum $1.00 up to 25 Words

● VULCAN REBEKAH LODGE will resume their meetings on Monday, Sept. 20, at :00 p.m., in the Vulcan Lodge Hall. All members requested to attend. 7-1x

"ARGOSY" TRAYS
A-1 heavily plated in copper nickel and then untarnishable chrome.
From 3.95
BASSETT'S JEWELLERY
PHONE 485-2175, VULCAN

— SPECIAL —
MONDAY, TUESDAY, WEDNESDAY, OCT. 4-5-6
"IRMA La DOUCE"
Starring Jack Lemmon and Shirley MacLaine
Technicolor — Panavision RESTRICTED ADULT

VULCAN THEATRE
— DOUBLE FEATURE PROGRAM —
THURS. FRI. & SAT., SEPT. 16-17-18, AT 8:00 P.M.
The Wildest Spy Adventure a Man Ever Lived!
"36 HOURS"
Starring James Garner, Eva Marie Saint, Rod Taylor
— PanaVision —
"DR. TERROR'S HOUSE OF HORRORS"
Acclaimed as "The Fear of the Year"
— Technicolor —
MATINEE SATURDAY, SEPT. 18th, AT 2:30 P.M.
MON. AND TUES., SEPT. 21-22, AT 8:00 P.M.
Enjoy The Monkeyshines, See WALT DISNEY'S
"THE MONKEY'S UNCLE"
— Technicolor —

Vulcan Food Market

SHOP AND SAVE WITH QUALITY, FRESHNESS AND VARIETY
Phone 485-2156— Free Delivery Two Deliveries Daily— 11:00 a.m. and 4:00 p.m.

chalk-up EXTRA savings

Choice Chuck Steak

Economical Family Treat
LB.— **.49**

GRADE "A" PINECREST
FRYING CHICKENS Cut-up Pan-ready or Roasting. Lb. ..... **.49**

"FIT FOR A KING"
CHOICE RIB STEAK Lb. ..... **.79**

PAN READY
Pork & Veal Patties Lb. ..... **.55**

LEAN BONELESS
BEEF STEW
M-m-m Good. Lb.— **.69**

GROUND BEEF
LEAN— **2 FOR .89**

"FRESHEST BY FAR" QUALITY PRODUCE

MAC APPLES B.C. Handi-Pak. Each **2.39**

New Green Cabbage Crisp Green Heads. Lb. ..... **2** LBS **.15**

LETTUCE
CRISP FIRM. EACH— **.25**

SWANSON FROZEN
MEAT PIES Chicken, Turkey or Beef ..... **3** FOR **1.00**

Fish Sticks
Rupert Brand. 8 oz.— **2 FOR .69**

ASSORTED
COOKIES Sandwich or mallow .. **3** FOR **1.00**

Dad's Cookies
Cocoanut, Chocolate Chip or Oatmeal— **3** FOR **.89**

YORK
PURE APRICOT JAM 4 lb. tins ..... **.98**

SUGAR
Granulated. 25 Lbs.— **2.29**

NALLEY'S
ASSORTED RELISHES Server Jars. 12 oz. ..... **3** FOR **.89**

BRUNSWICK
SARDINES Plain ..... **5** TINS **.59**

PURITAN SANDWICH
MEAT SPREADS For School Lunches ..... **6** FOR **.89**

Cheese
Burns' Spreadeasy 2 Lbs.— **1.19**

CHOICE
TOMATOES 20 oz. tins ..... **4** FOR **1.00**

CASSEROLE FAVORITE
MINUTE RICE 24 oz. ..... **.83**

Nabob Coffee
Regular or fine 1 lb.— **.89**

WAFERS I.B.C. Honey. 1 Lb. pkg. ..... **2** FOR **.69**

— PRICES EFFECTIVE ON SPECIALS —
Grocery and Frozen Food— Thurs. to Tues. Produce and Meats— Thurs., Fri. and Sat.

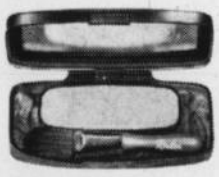

New from Revlon:
Frosted 'Blush-On'
The sheerest touch of shimmer you fluff on with a brush! Flick it on all over your face—cheeks, chin, everyplace! 3 shades: Frosty Pink, Frosty Peach and Frosty White (a shimmery, no-color finish.) In tortoise-tone case with brush. 3.95

MITCHELL'S PHARMACY
Phone 485-2012 Vulcan